

APPENDIX A: SITE MAP

- 1 1 Tenant House
- 2 20th Century Well
- 3 Log Potato-Curing Shed
- 4 Frame Potato-Curing Shed
- 5 19th Century Well
- 6 Farmhouse
- 7 Storage Shed
- 8 Outhouse
- 9 Corn Crib
- 10 Kennel/Livestock Barn
- 11 Tobacco Pack House
- 12 Tobacco Ordering Pit
- 13 Frame Tobacco-Curing Barn
- 14 Log Tobacco-Curing Barn
- 15 Driveway
- 16 NC Highway 50
- 17 Stream

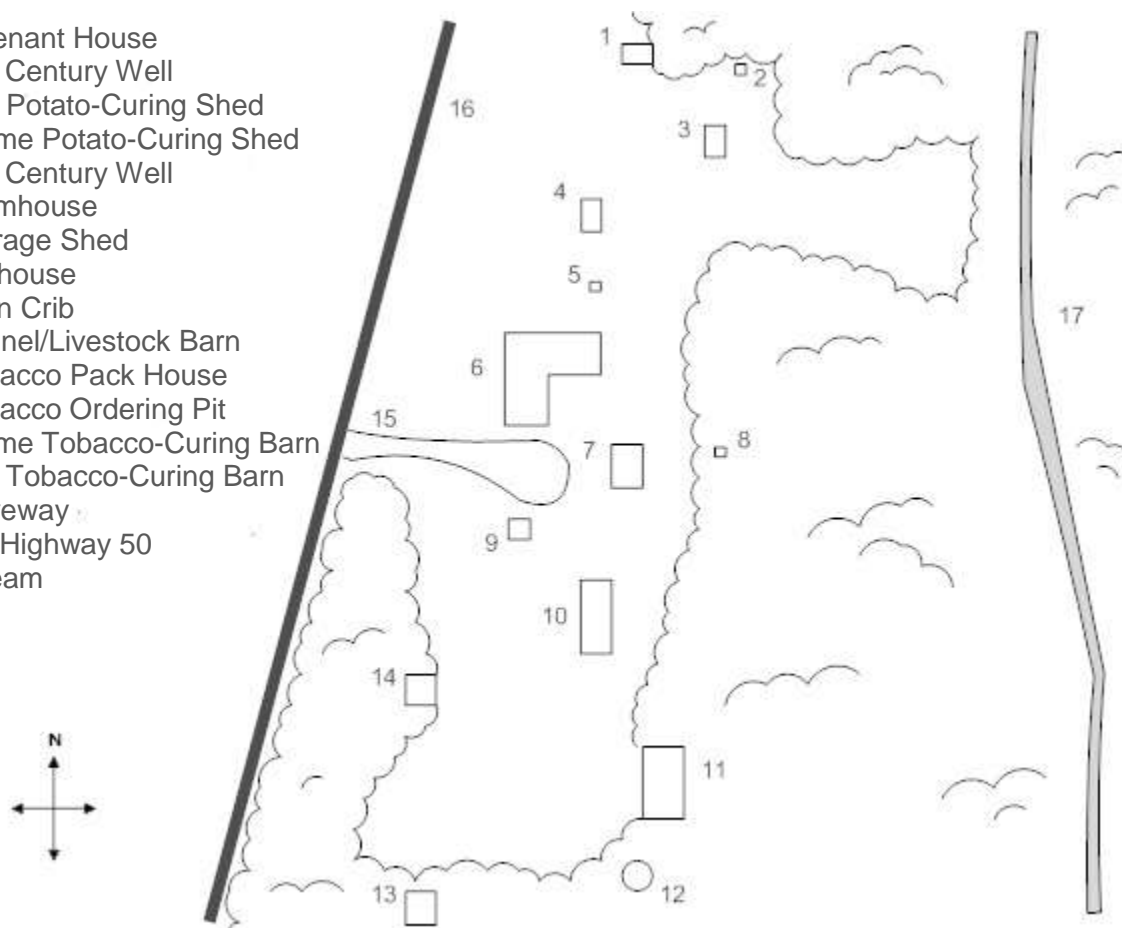

APPENDIX B: FLOOR PLANS

FARMHOUSE

WEST FAÇADE



SOUTH FAÇADE

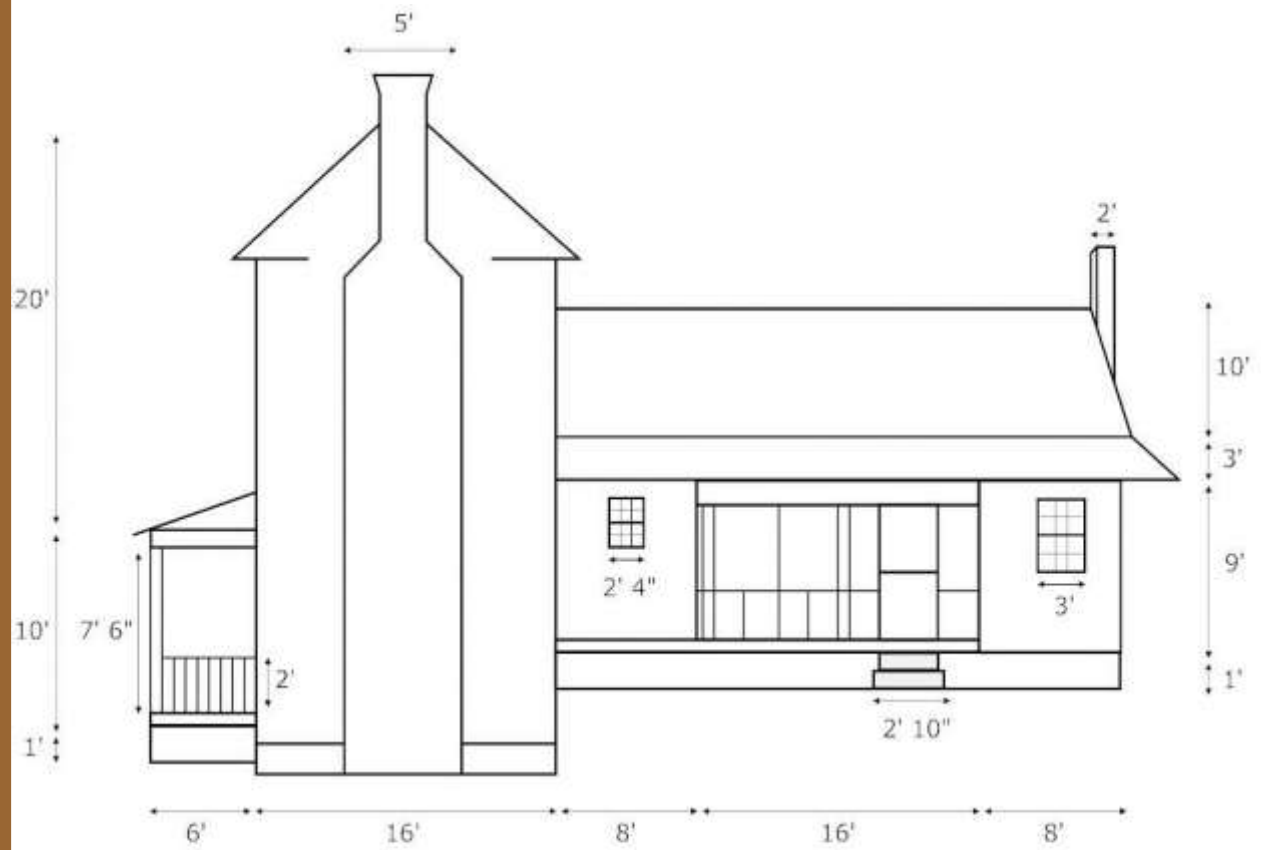

EAST FACADE

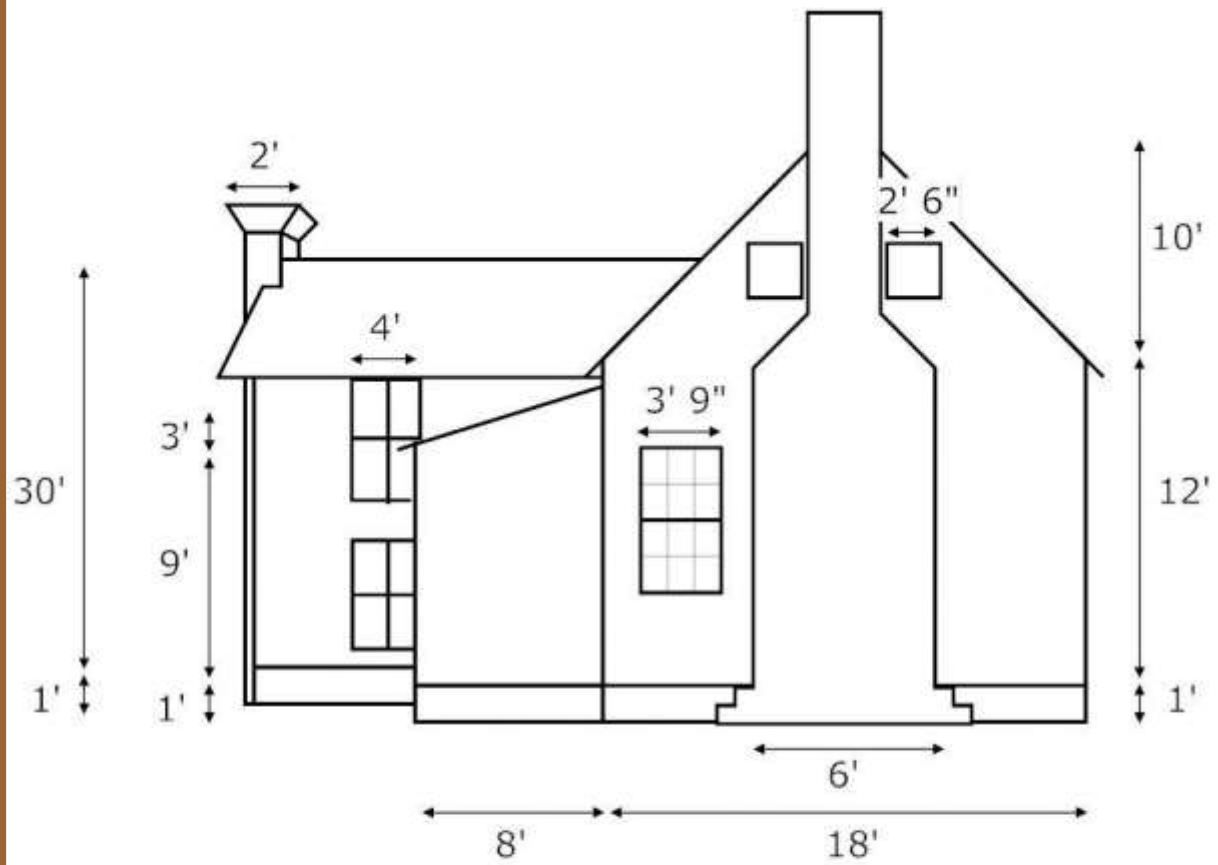

NORTH FAÇADE



FIRST FLOOR

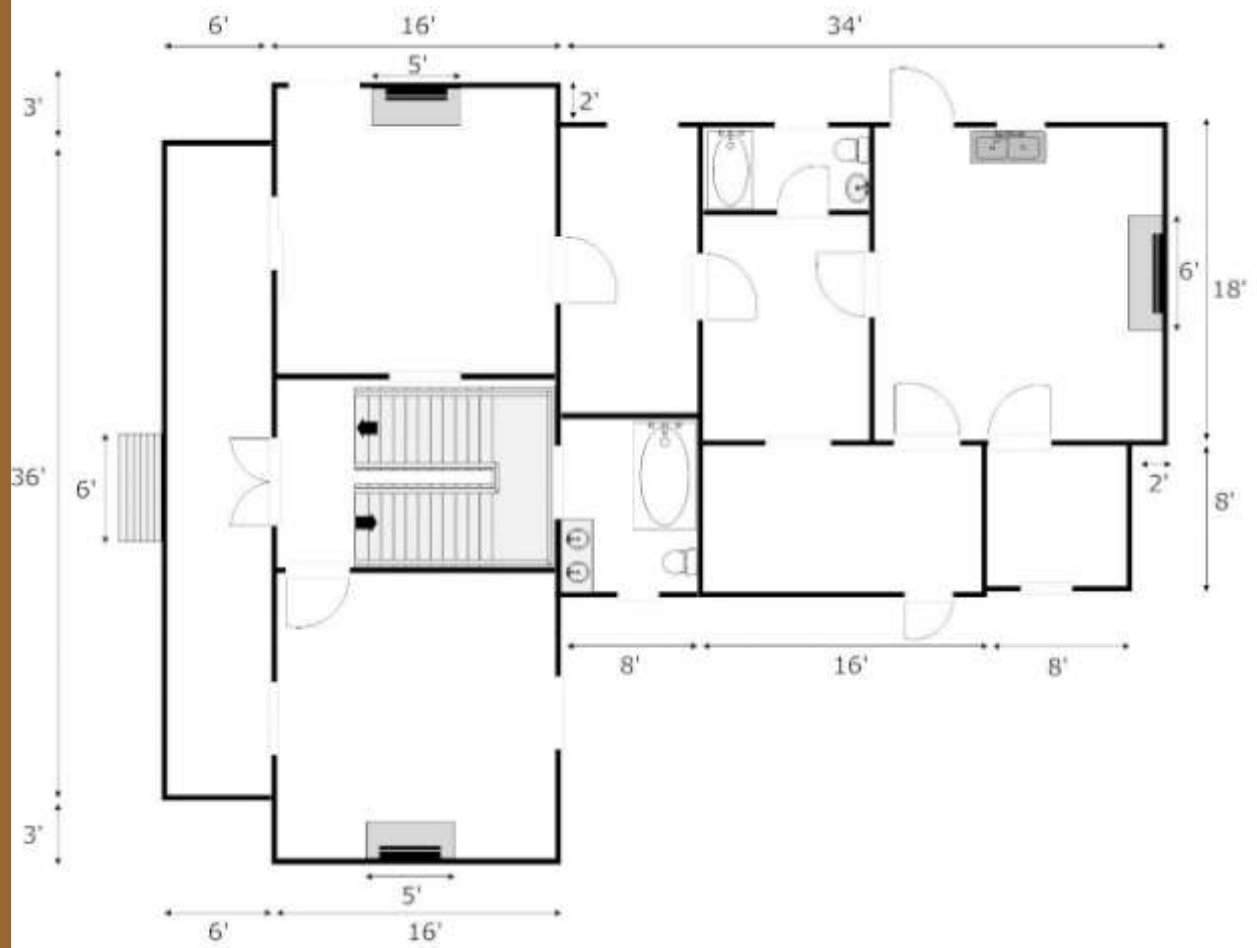

SECOND FLOOR

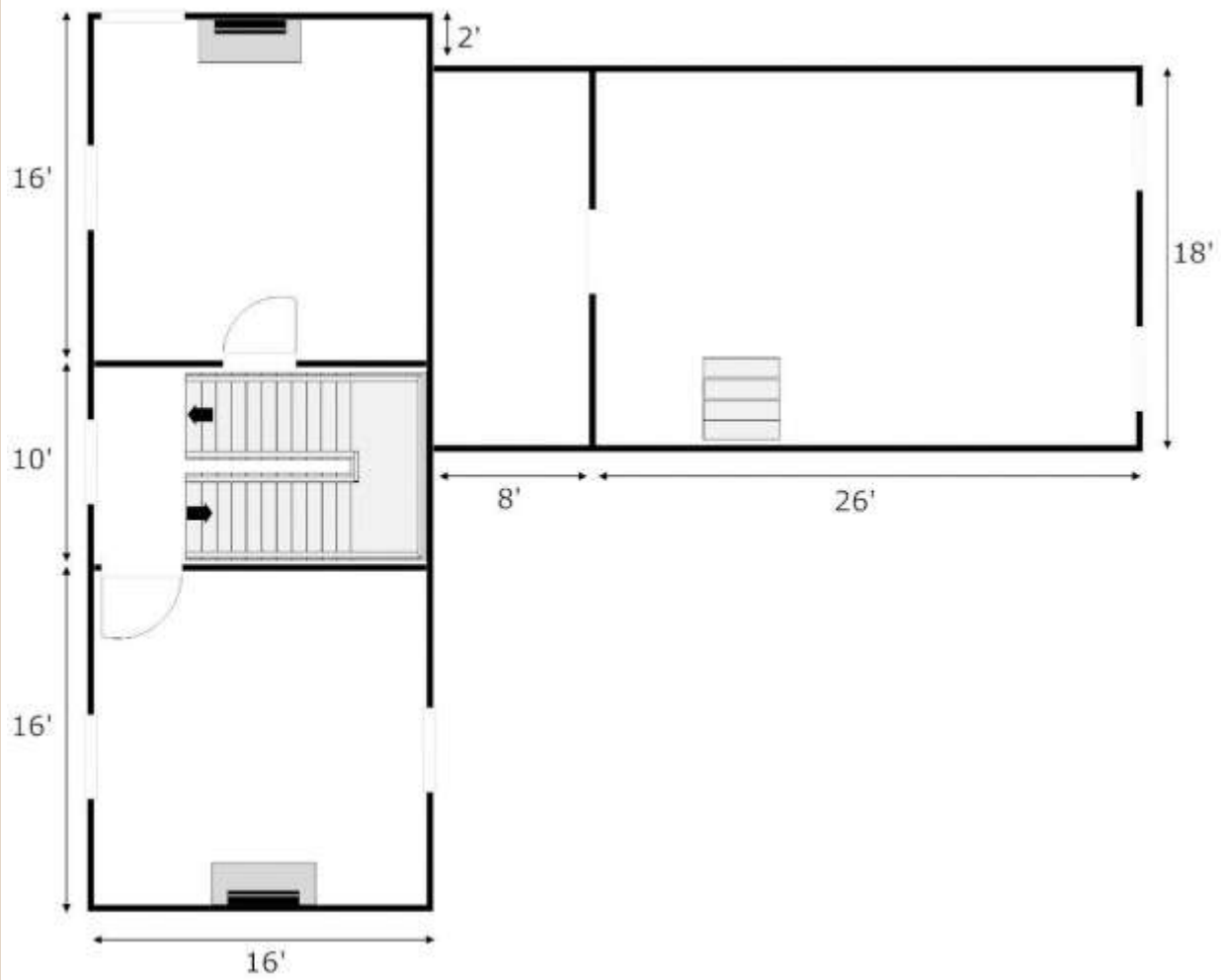

LOG TOBACCO-CURING BARN

EAST FACADE

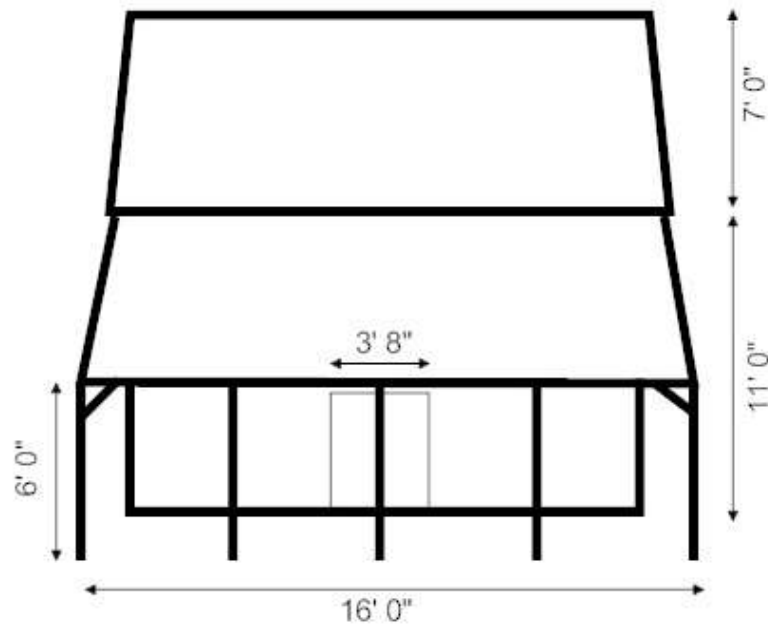

WEST FACADE

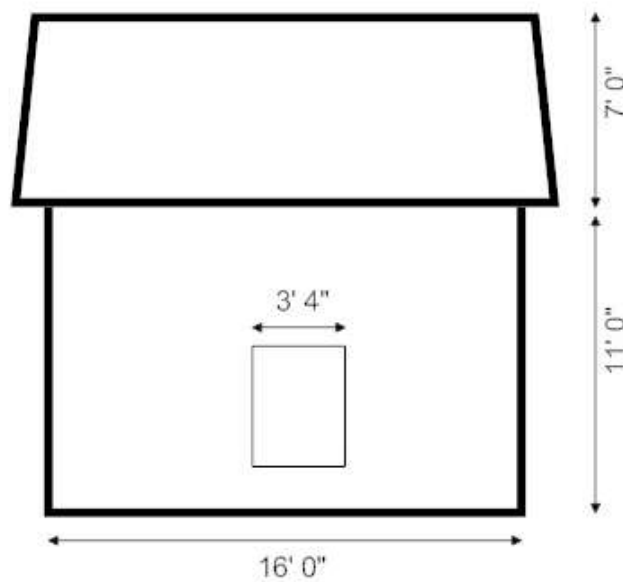

NORTH FACADE

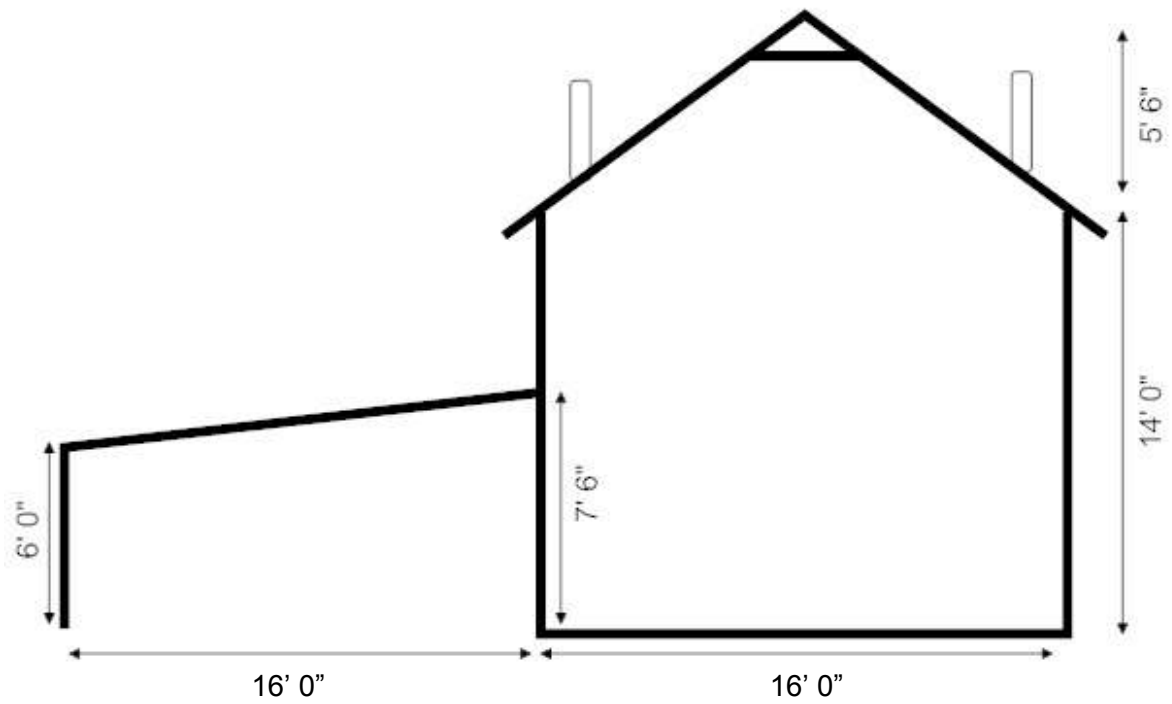

SOUTH FACADE

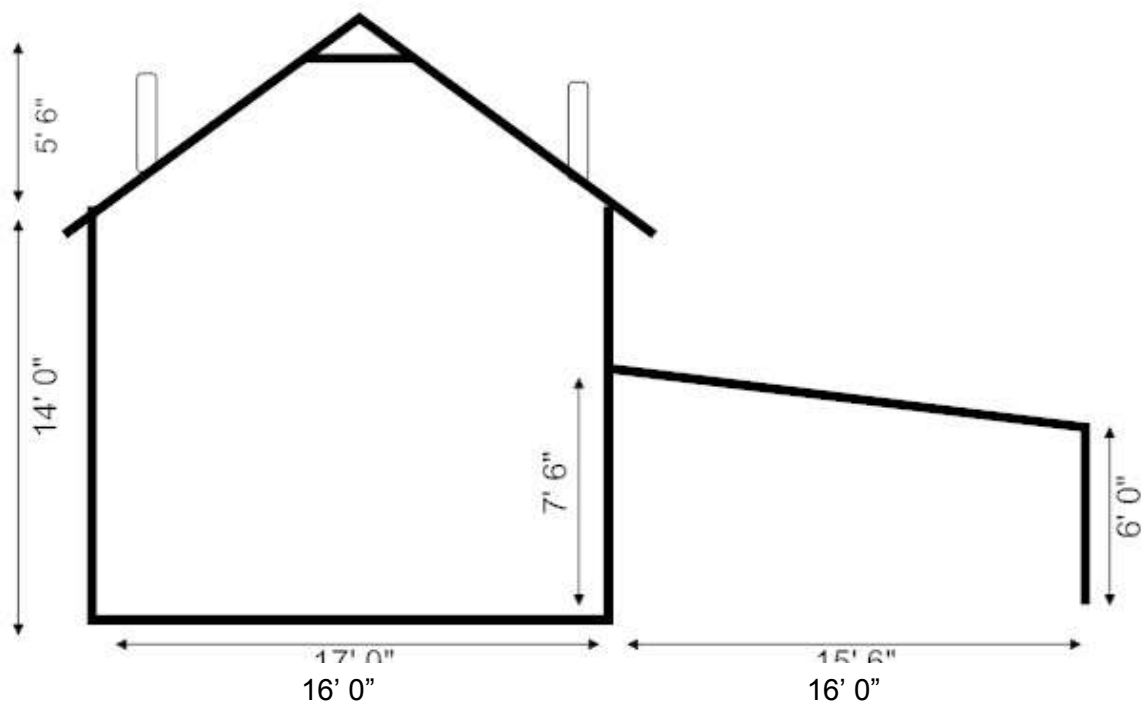

INTERIOR FLOOR PLAN

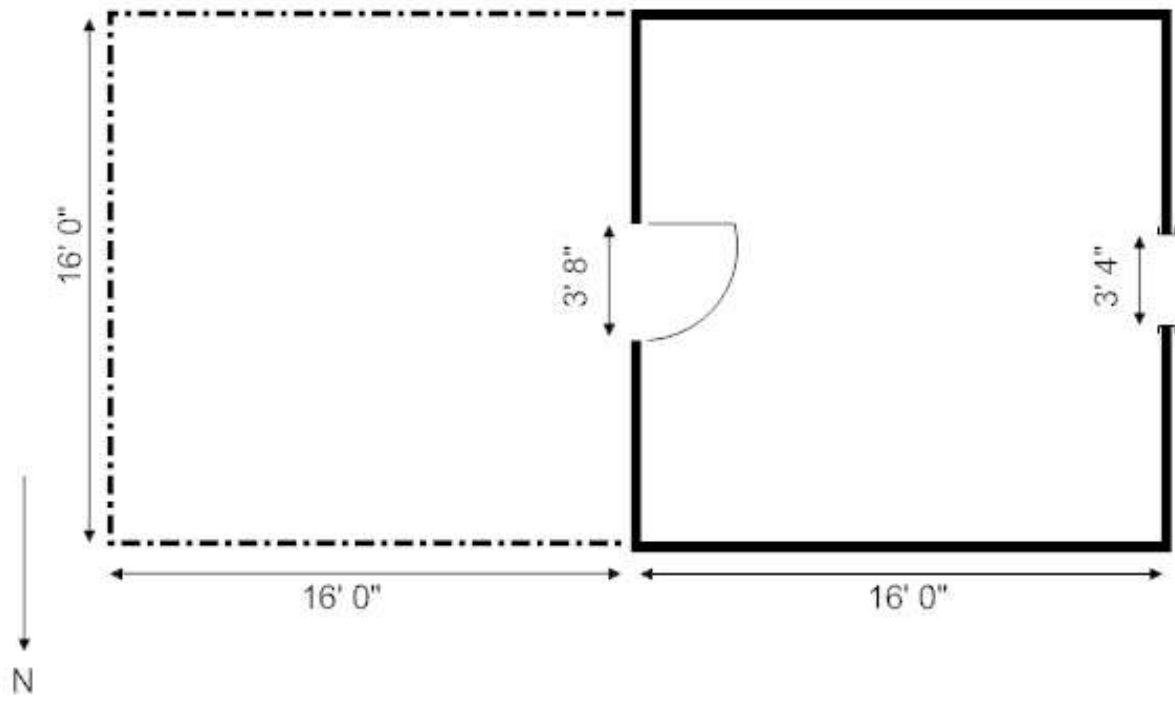

FRAME TOBACCO-CURING BARN

FRAME TOBACCO-CURING BARN

EAST FACADE

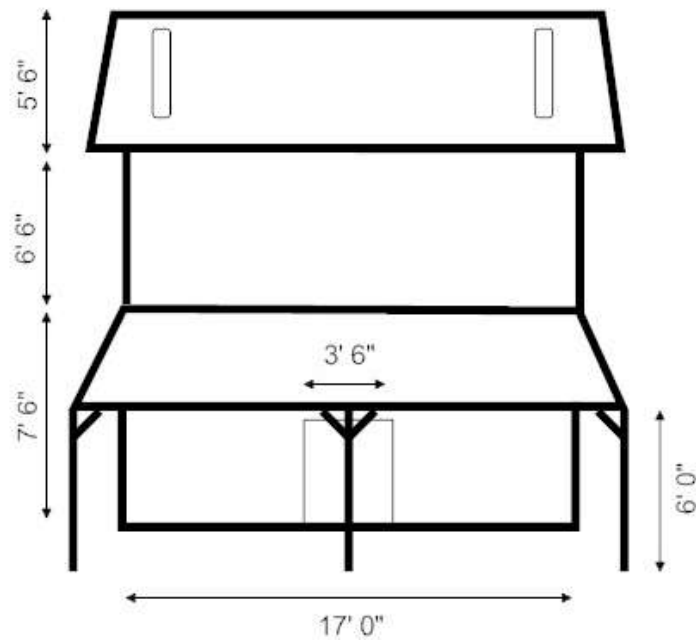

WEST FACADE

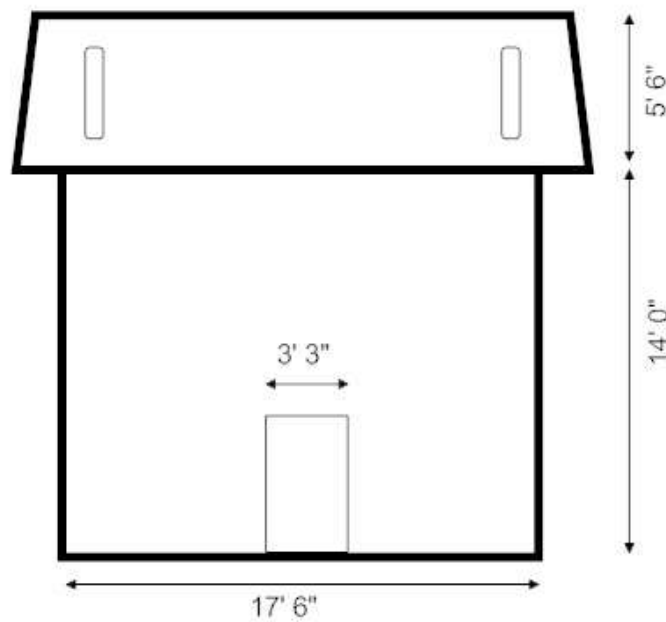

NORTH FACADE

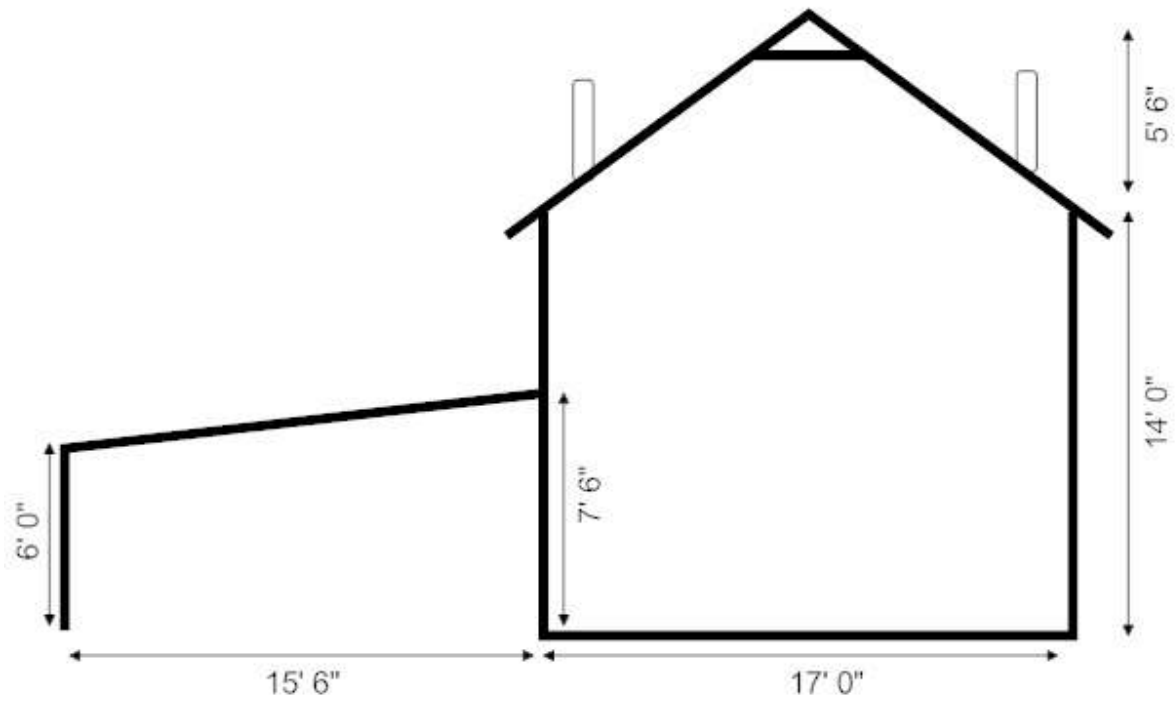

SOUTH FACADE

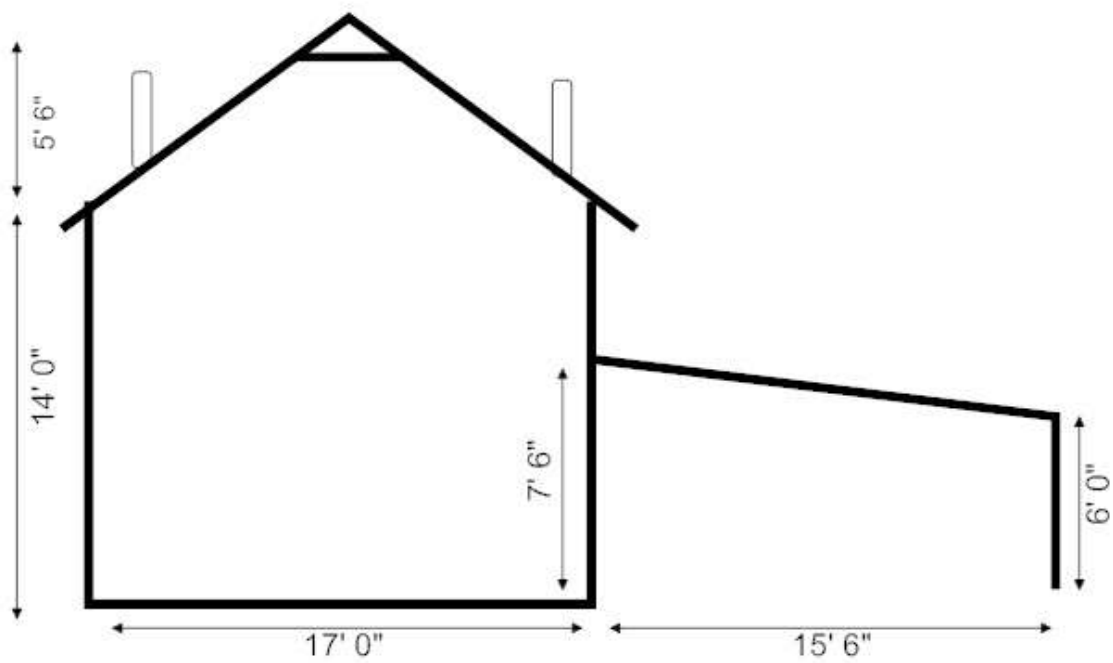

INTERIOR FLOOR PLAN

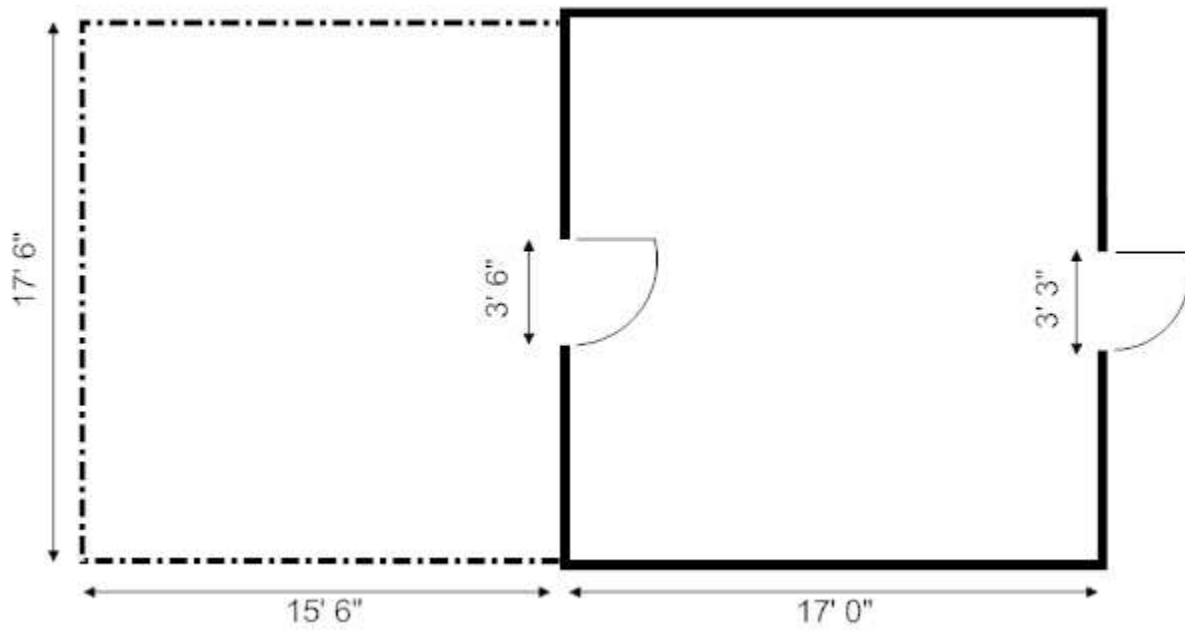

TOBACCO PACK HOUSE

WEST FACADE

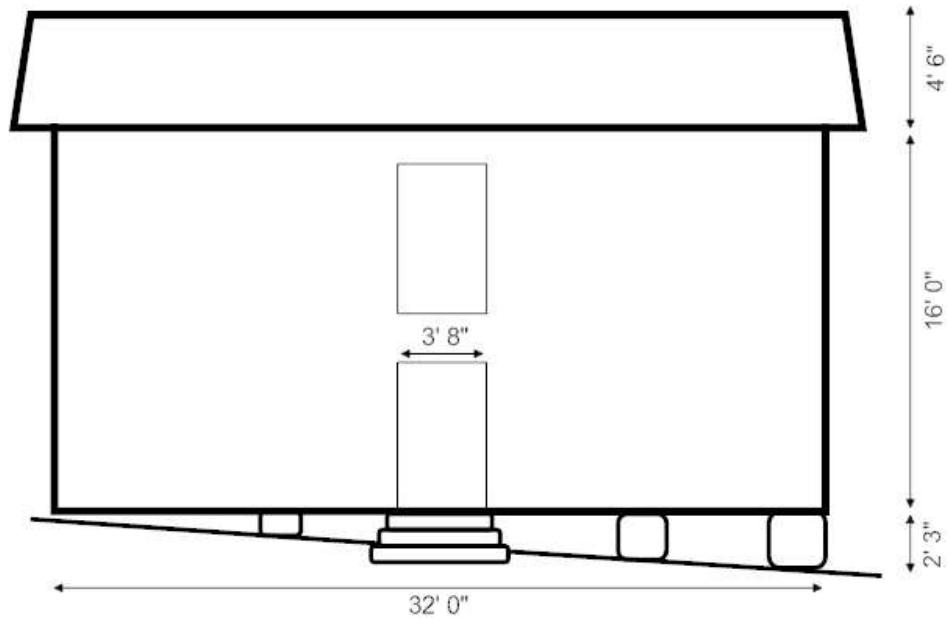

EAST FACADE

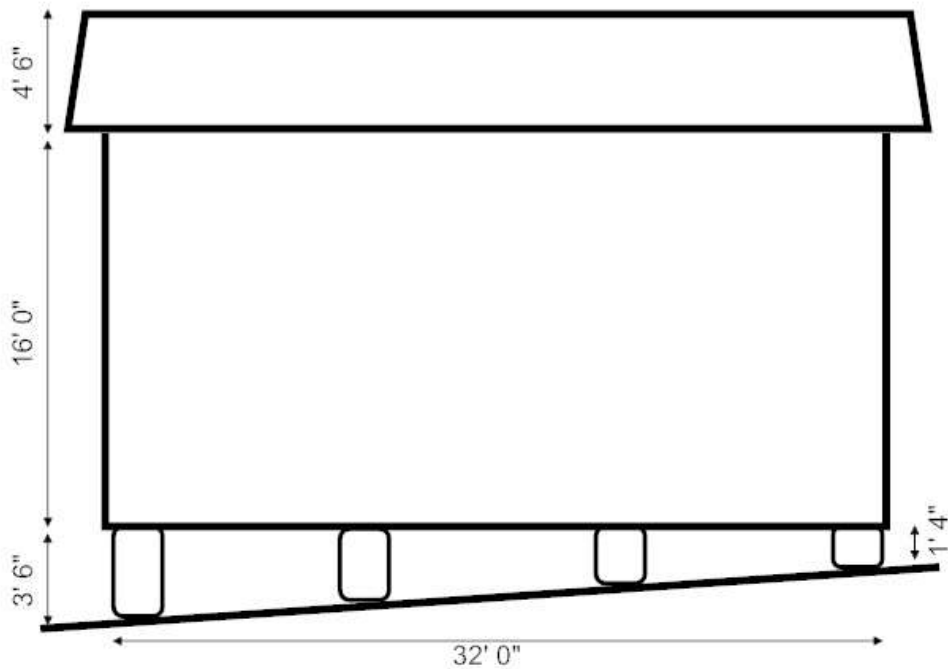

NORTH FACADE

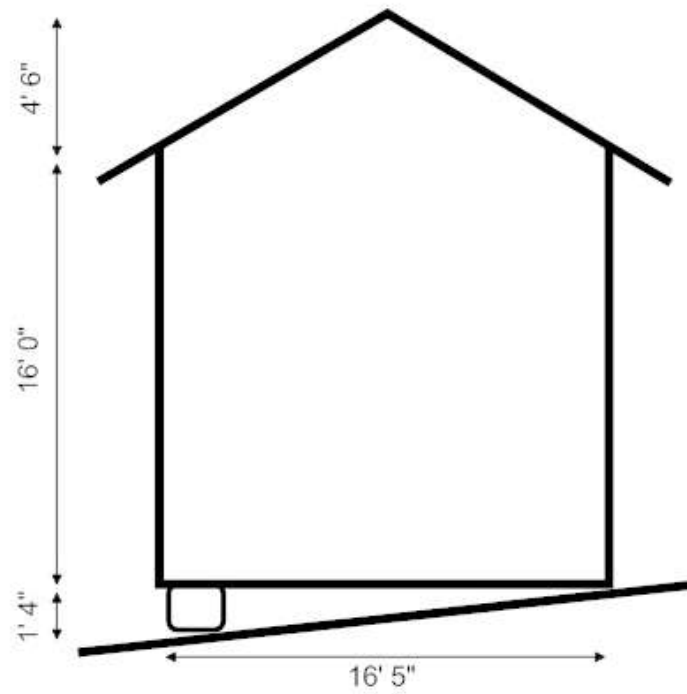

SOUTH FACADE

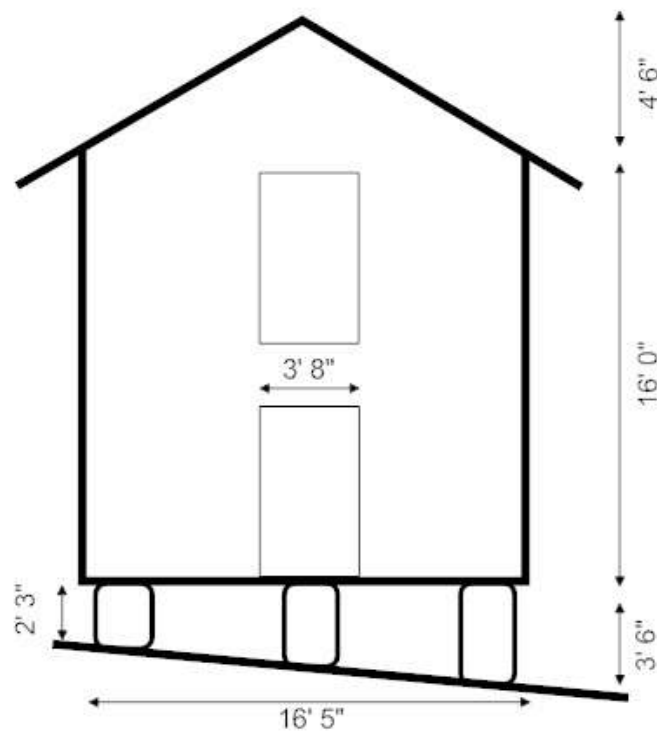

INTERIOR FLOOR PLAN

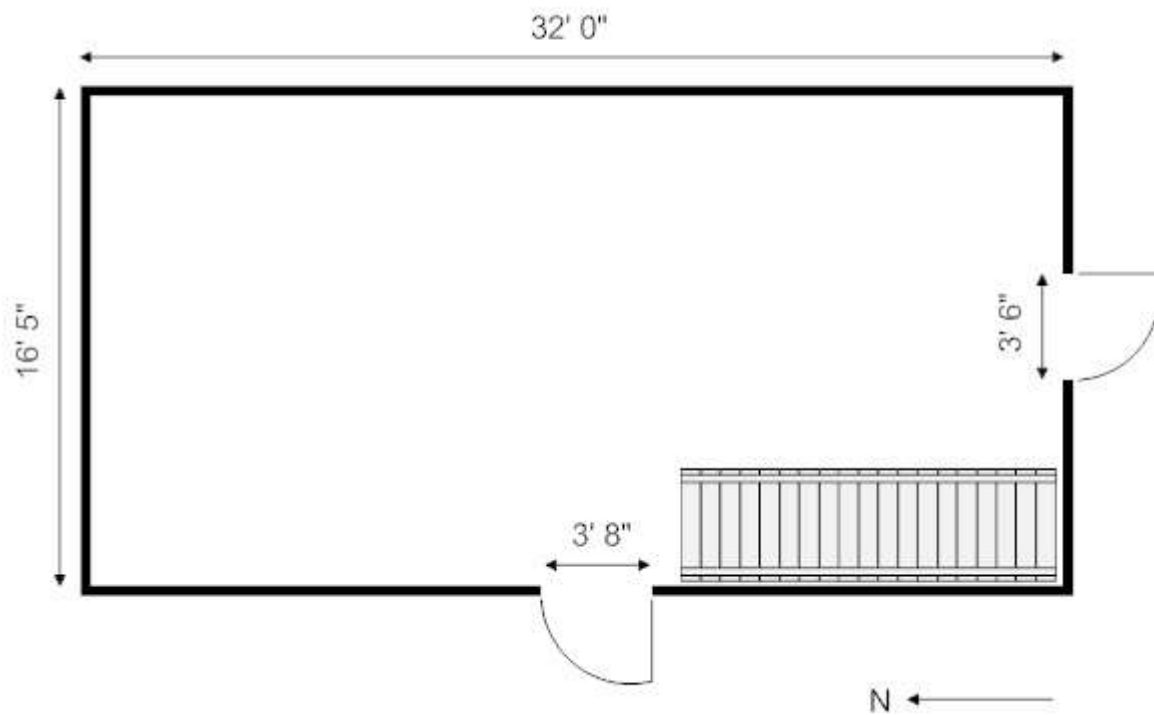

ORDERING PIT

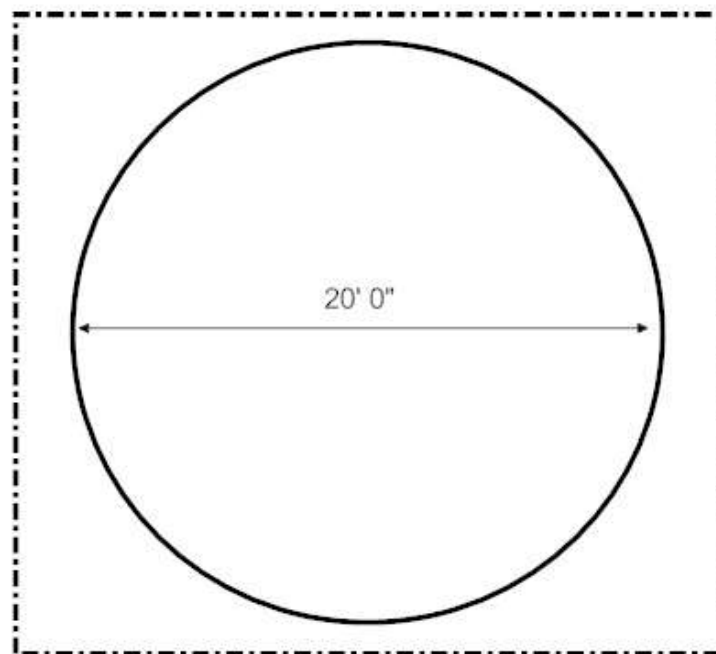

L O G P O T A T O S H E D

LOG POTATO-CURING SHED

SOUTH AND NORTH FACADES

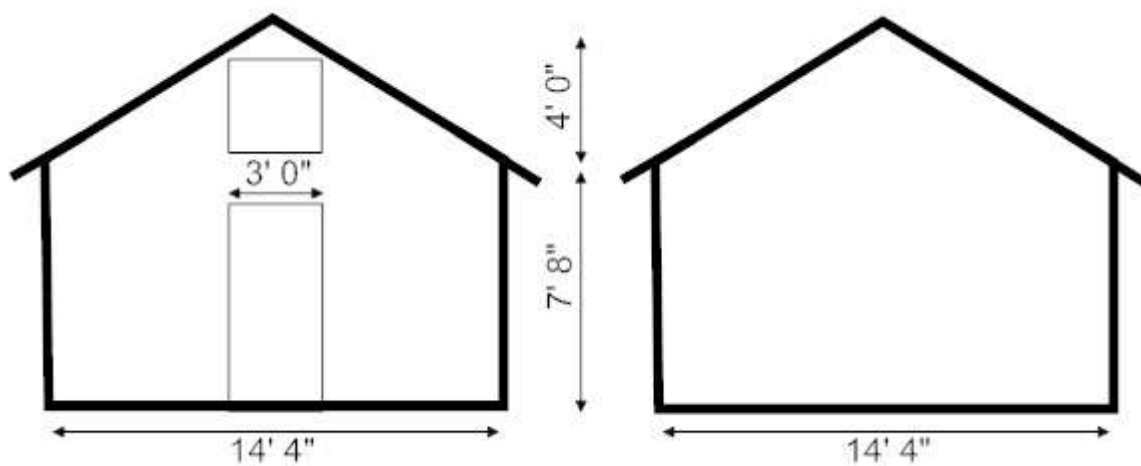

EAST AND WEST FACADES

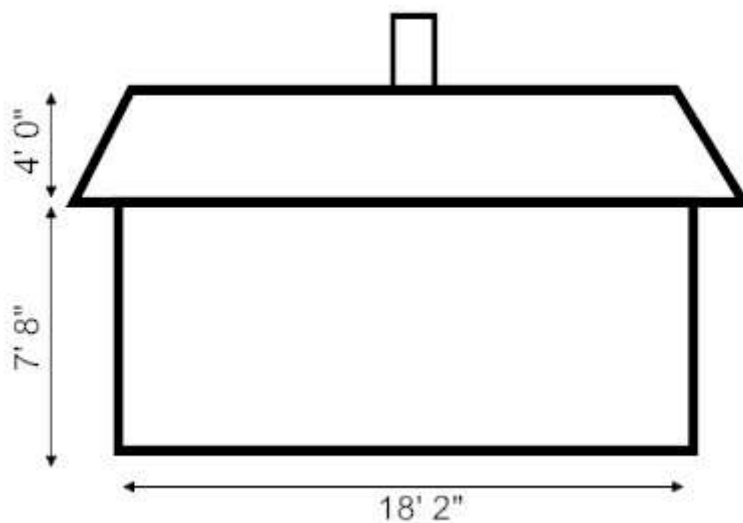

INTERIOR FLOOR PLAN – FIRST FLOOR AND LOFT

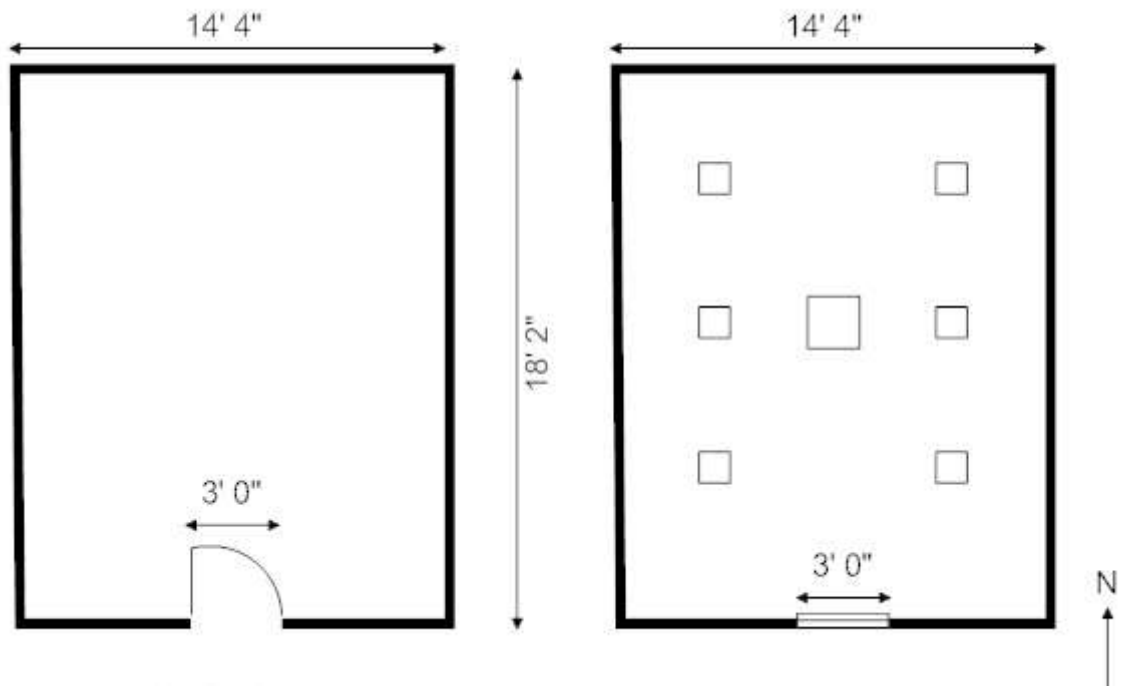

FRAME POTATO-CURING SHED

F
R
A
M
E

P
O
T
A
T
O

S
H
E
D

SOUTH AND NORTH FACADES

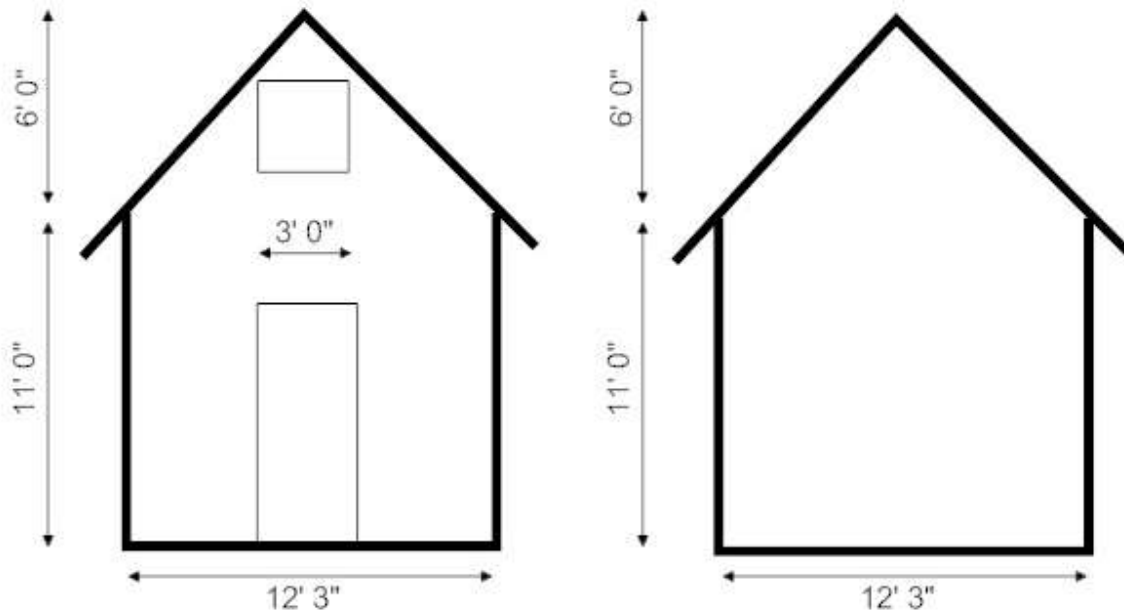

EAST AND WEST FACADES

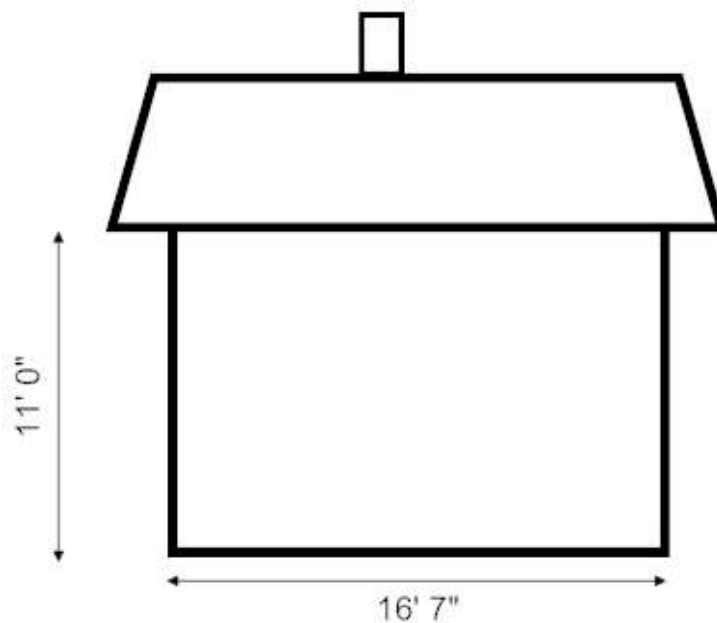

INTERIOR FLOOR PLAN – FIRST FLOOR AND LOFT

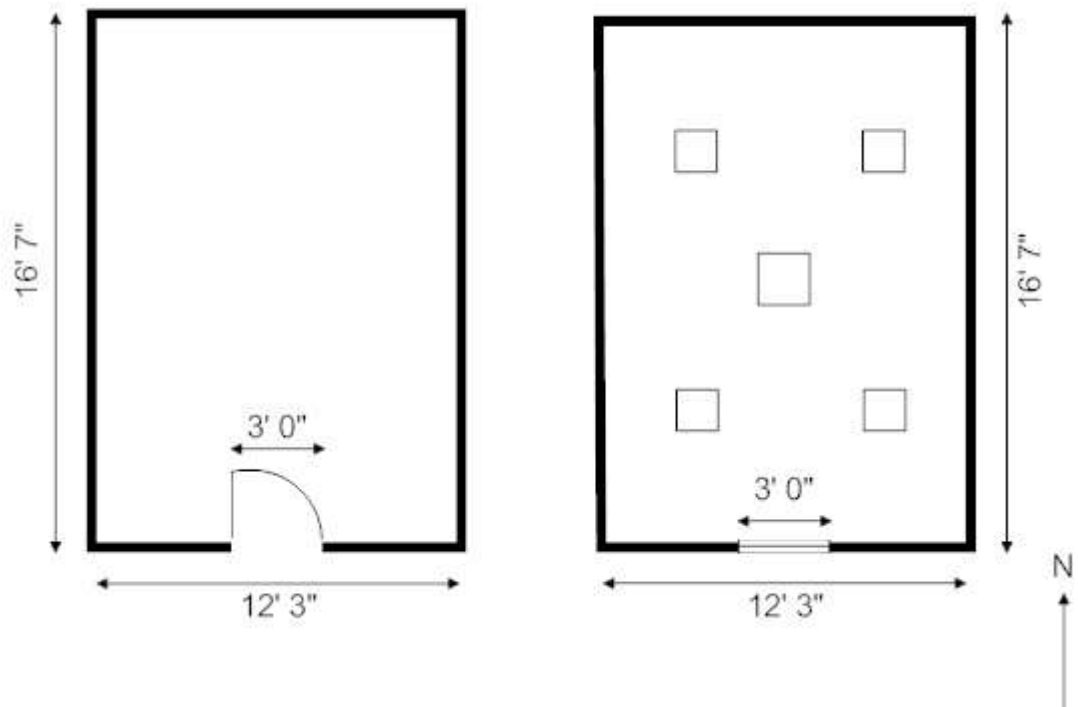

TENANT HOUSE

T
E
N
A
N
T

H
O
U
S
E

WEST AND EAST FACADES

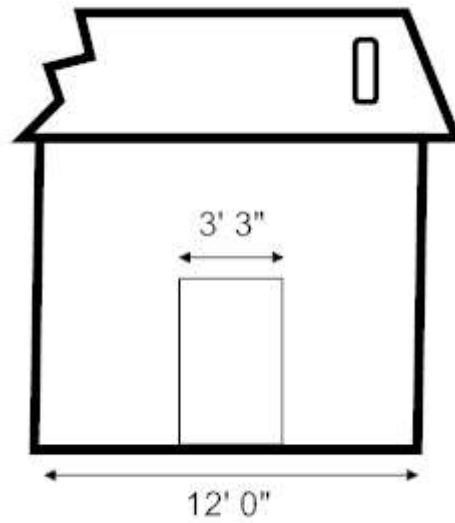
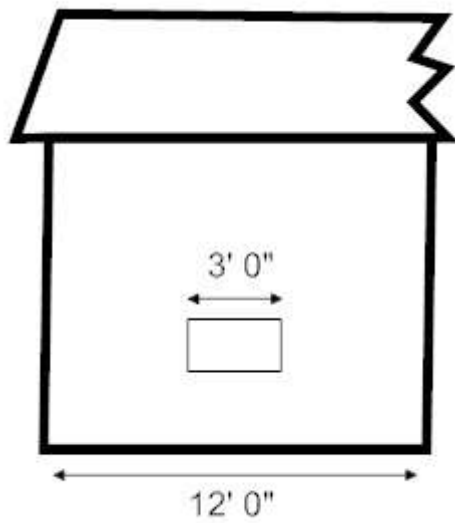

NORTH AND SOUTH FACADES

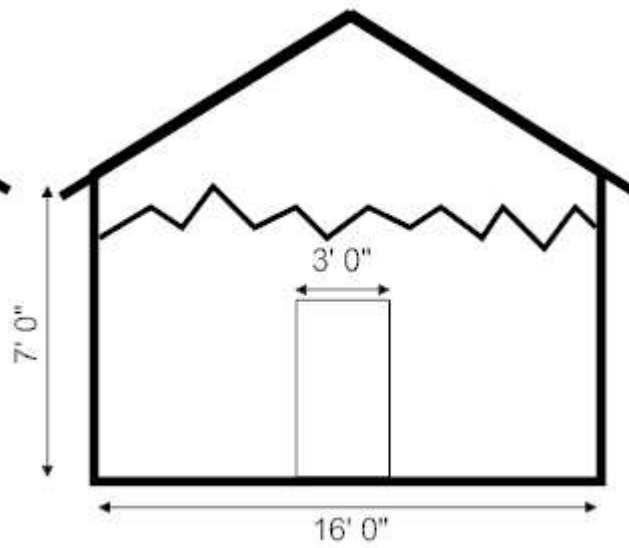
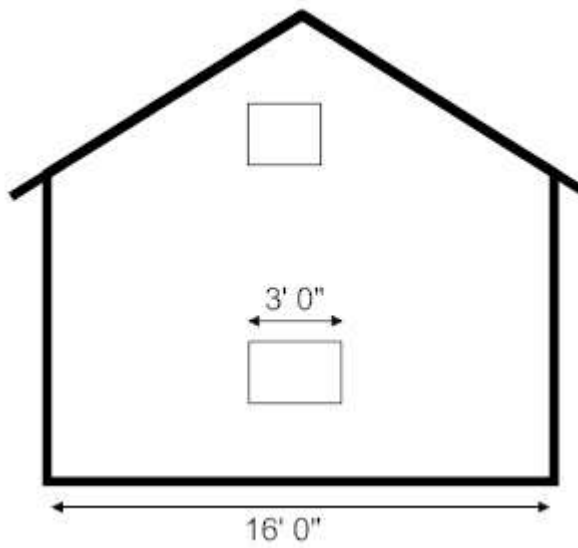

INTERIOR FLOOR PLAN – FIRST AND SECOND FLOORS

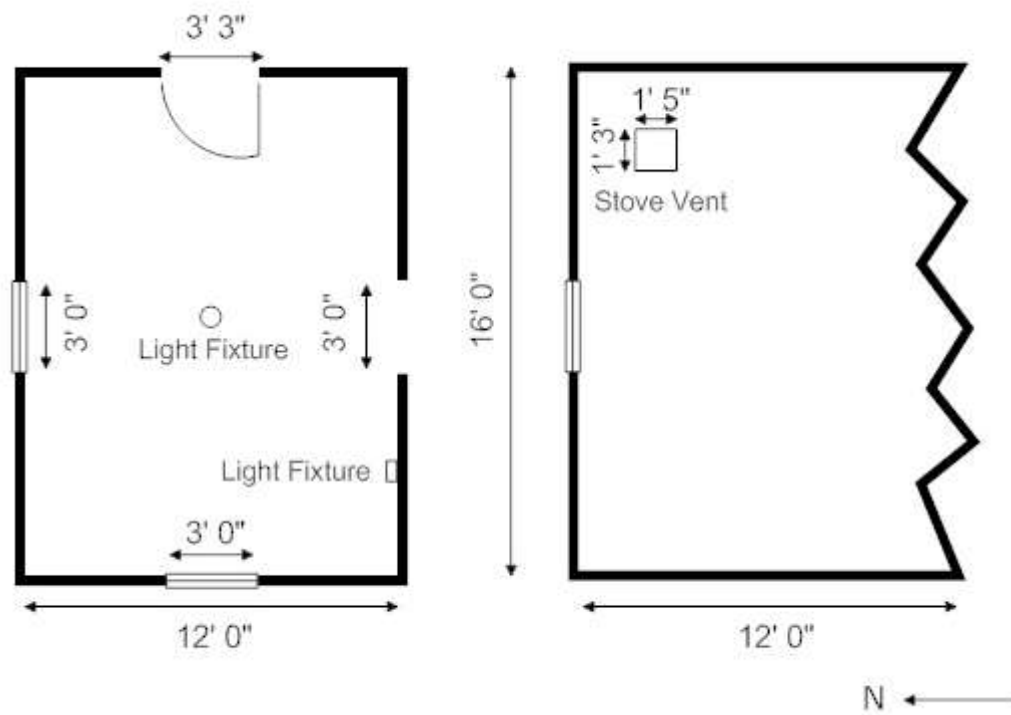

CORN CRIB

C
O
R
N

C
R
I
B

EAST AND WEST FACADES

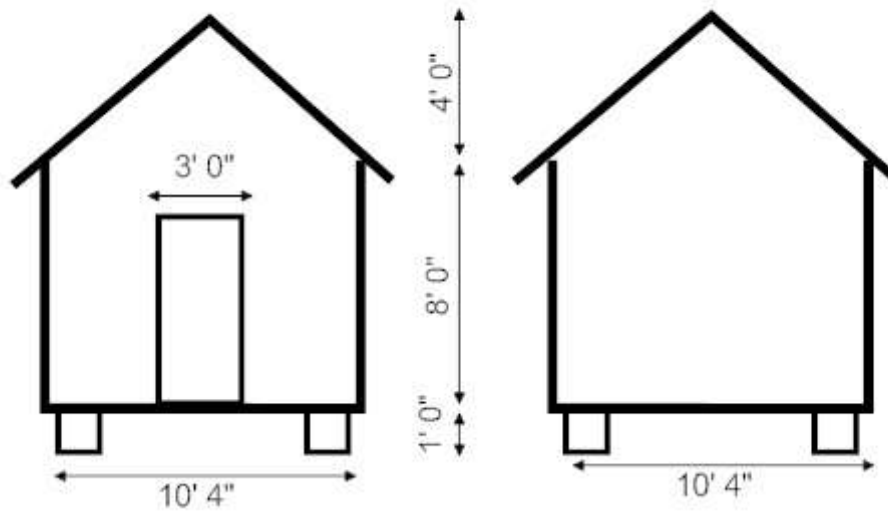

NORTH AND SOUTH FACADES

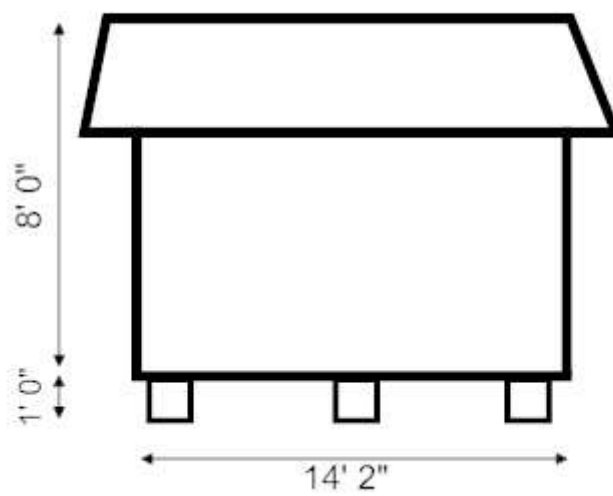

INTERIOR FLOOR PLAN

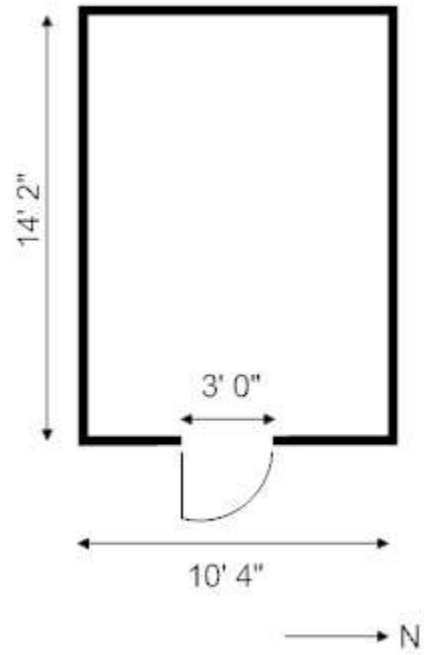

K KENNEL

E
N
N
E
L

FLOOR PLAN

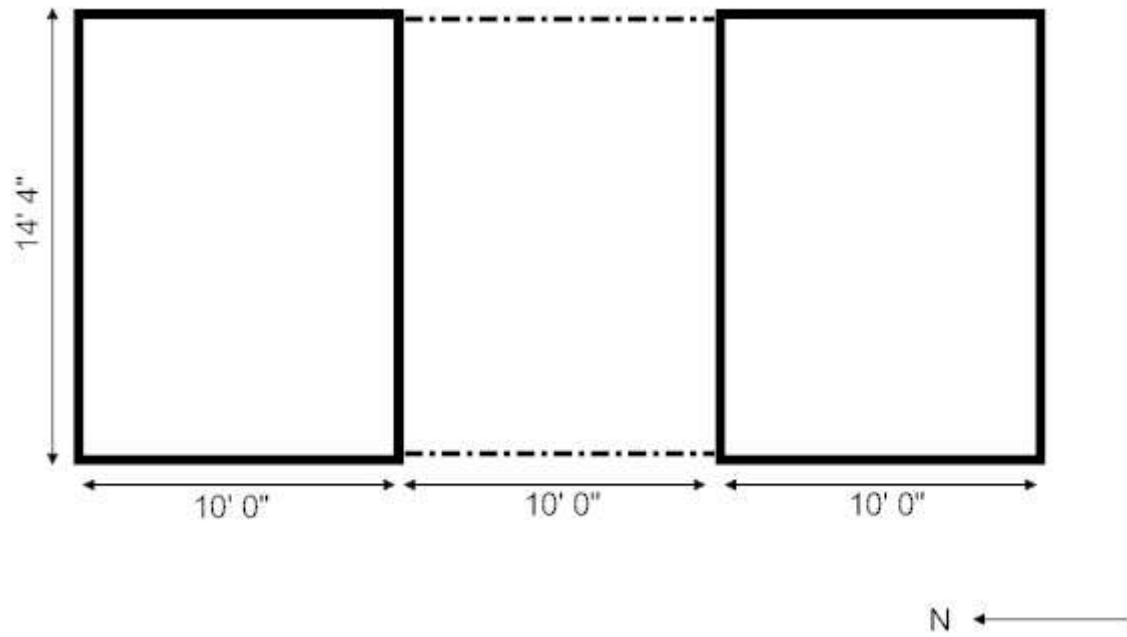

STORAGE SHED

WEST FACADE

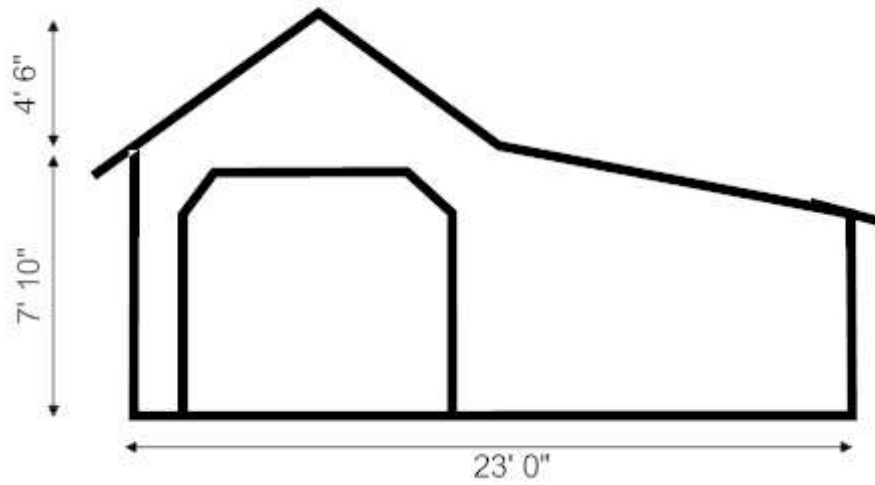

EAST FACADE

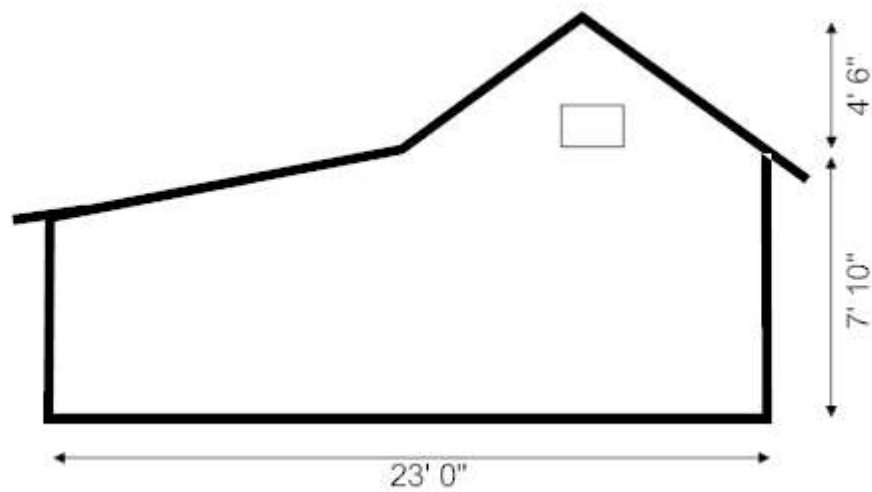

NORTH FACADE

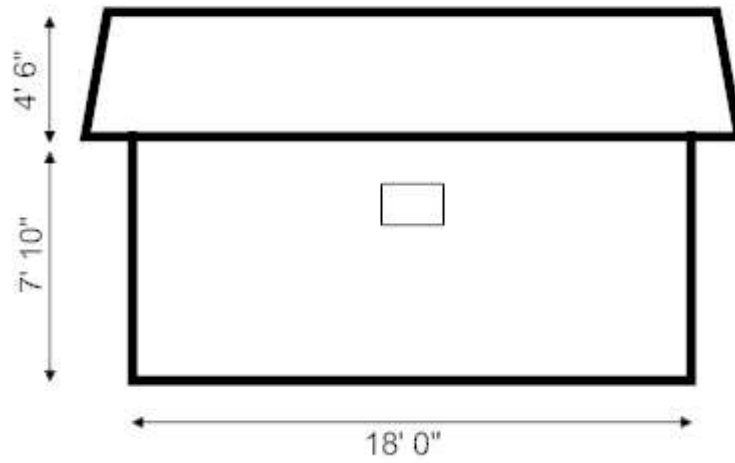

SOUTH FACADE

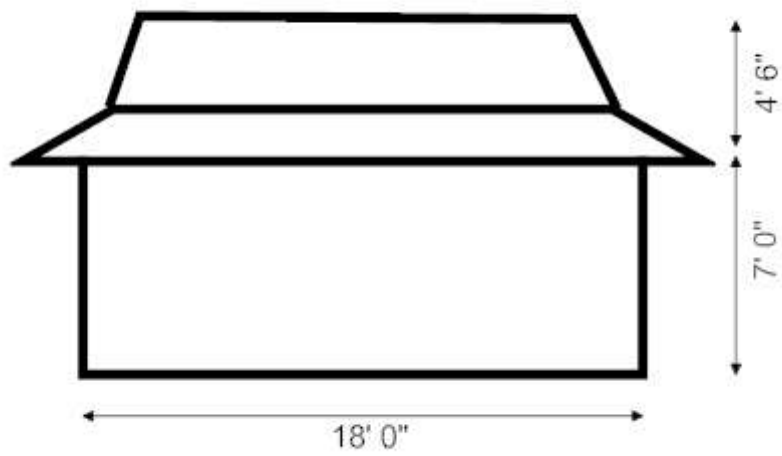

INTERIOR FLOOR PLAN

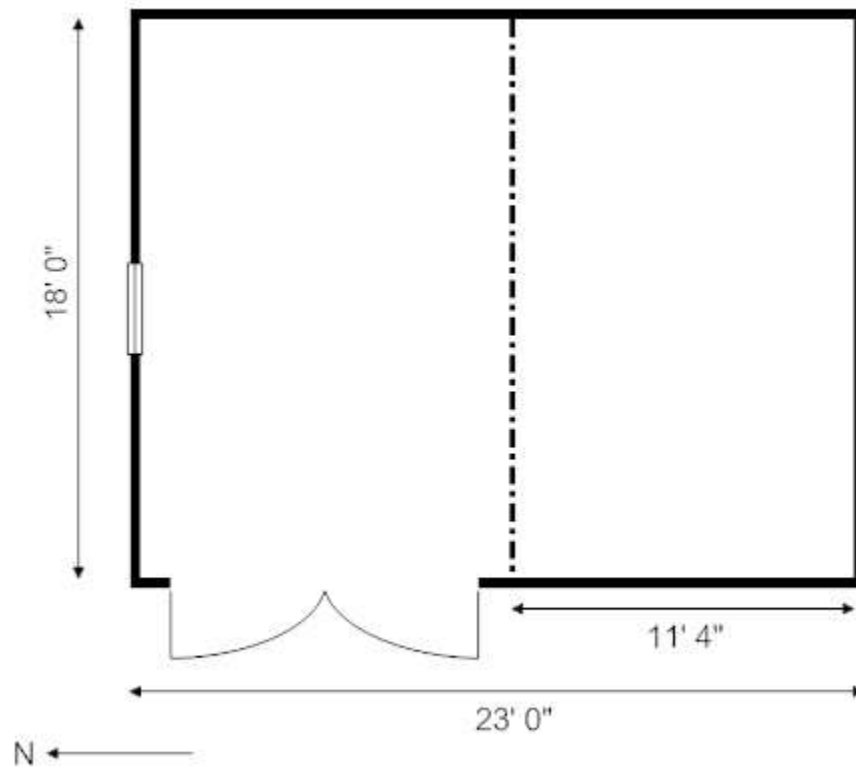

OUTHOUSE

OUTHOUSE

WEST AND EAST FACADES

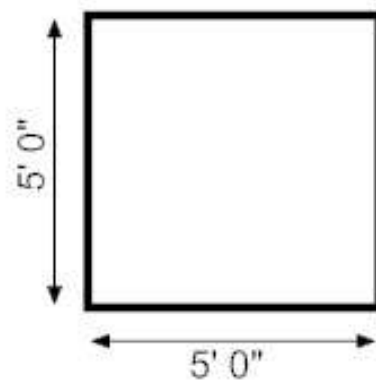
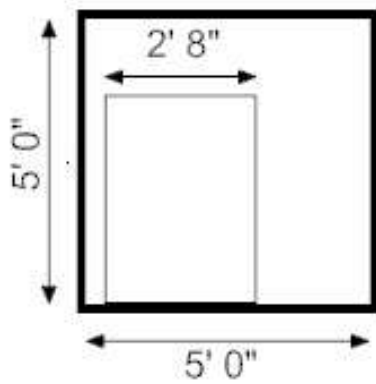

NORTH AND SOUTH FACADES

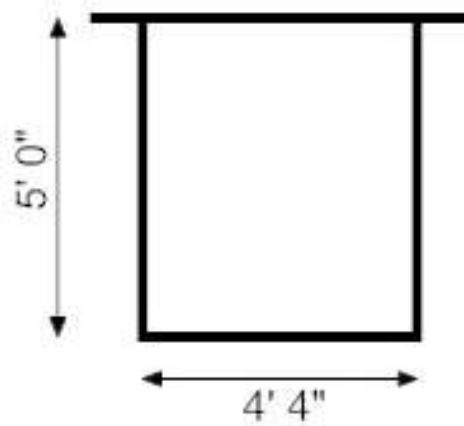

INTERIOR FLOOR PLAN

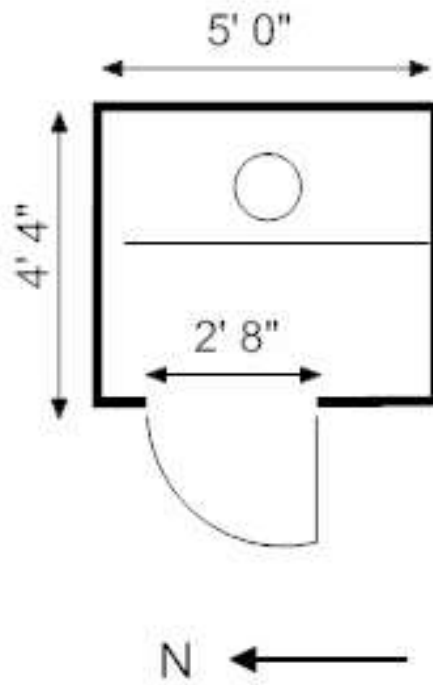

APPENDIX C: FARMHOUSE ELEVATION PHOTOS

SOUTHEAST FAÇADE



SOUTH FAÇADE



SOUTHWEST FAÇADE



WEST FAÇADE



NORTHWEST FAÇADE



NORTH FAÇADE



NORTHEAST FAÇADE



EAST FAÇADE



1 1938 USDA GIS AERIAL PHOTO

9

3

8





1 1959 USDA GIS AERIAL PHOTO

9

5

9





1

1971 USDA GIS AERIAL PHOTO

9

7

1





1981 WAKE COUNTY GIS AERIAL PHOTO

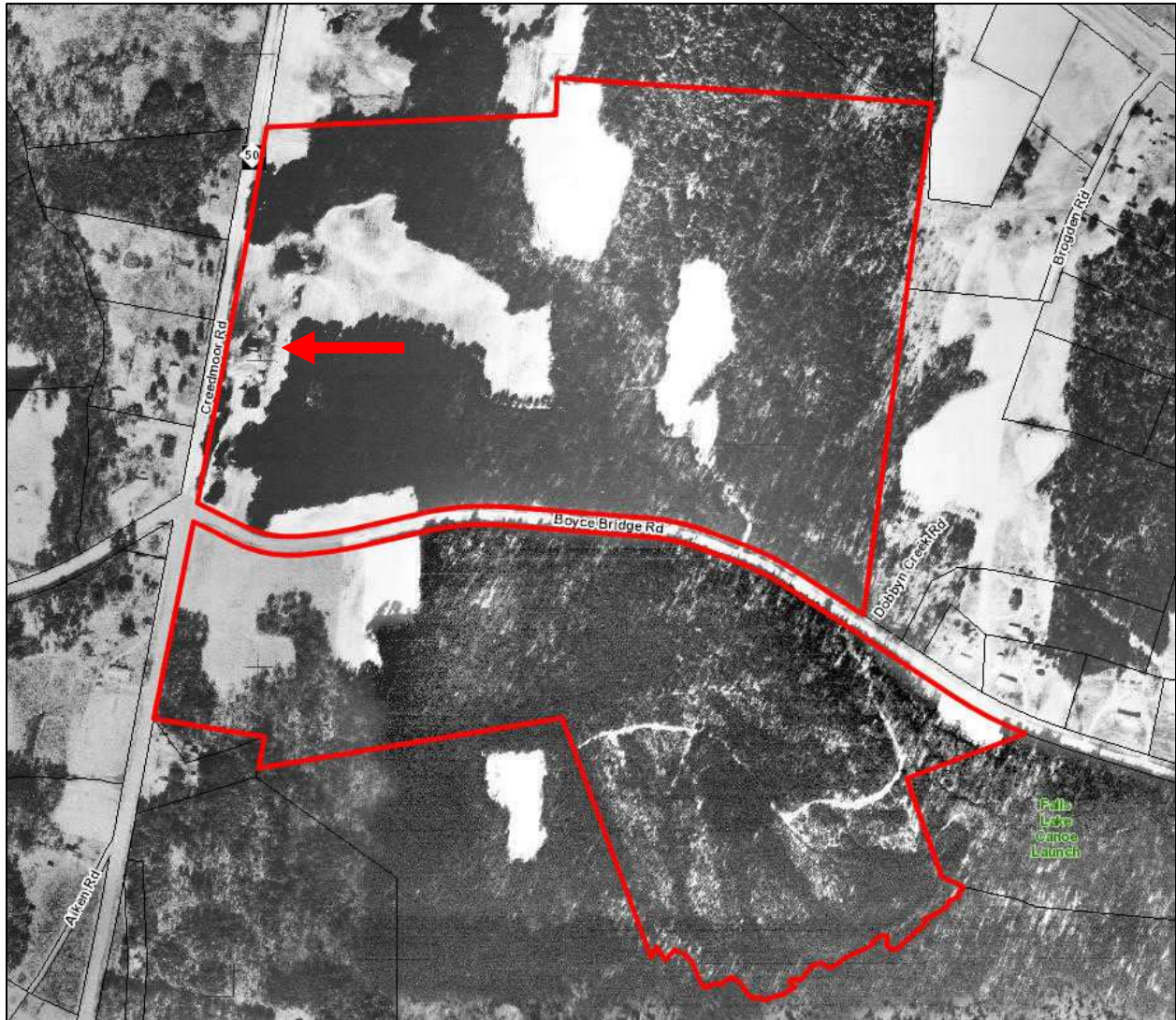

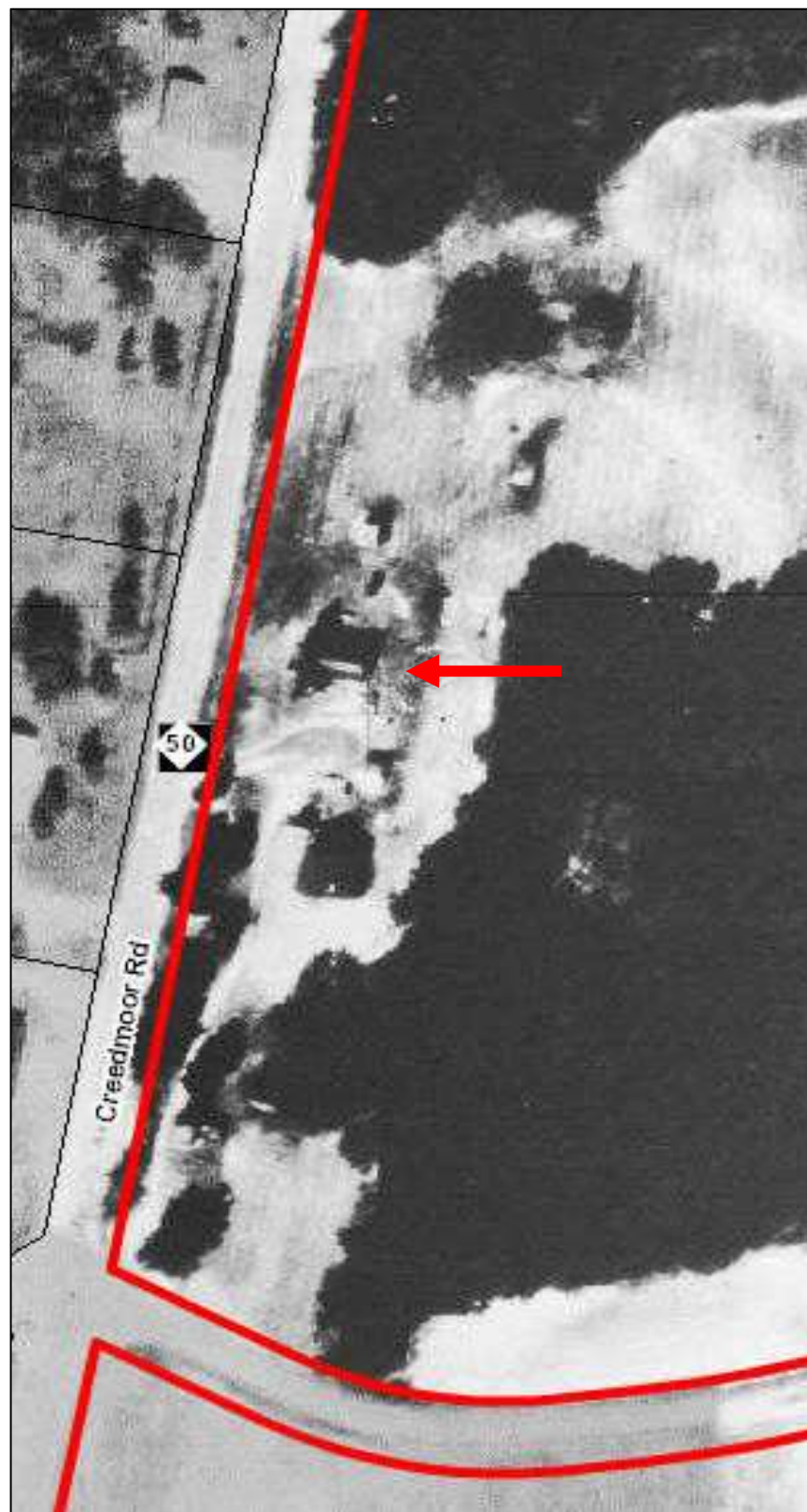

1 1988 WAKE COUNTY GIS AERIAL PHOTO

9
8
8

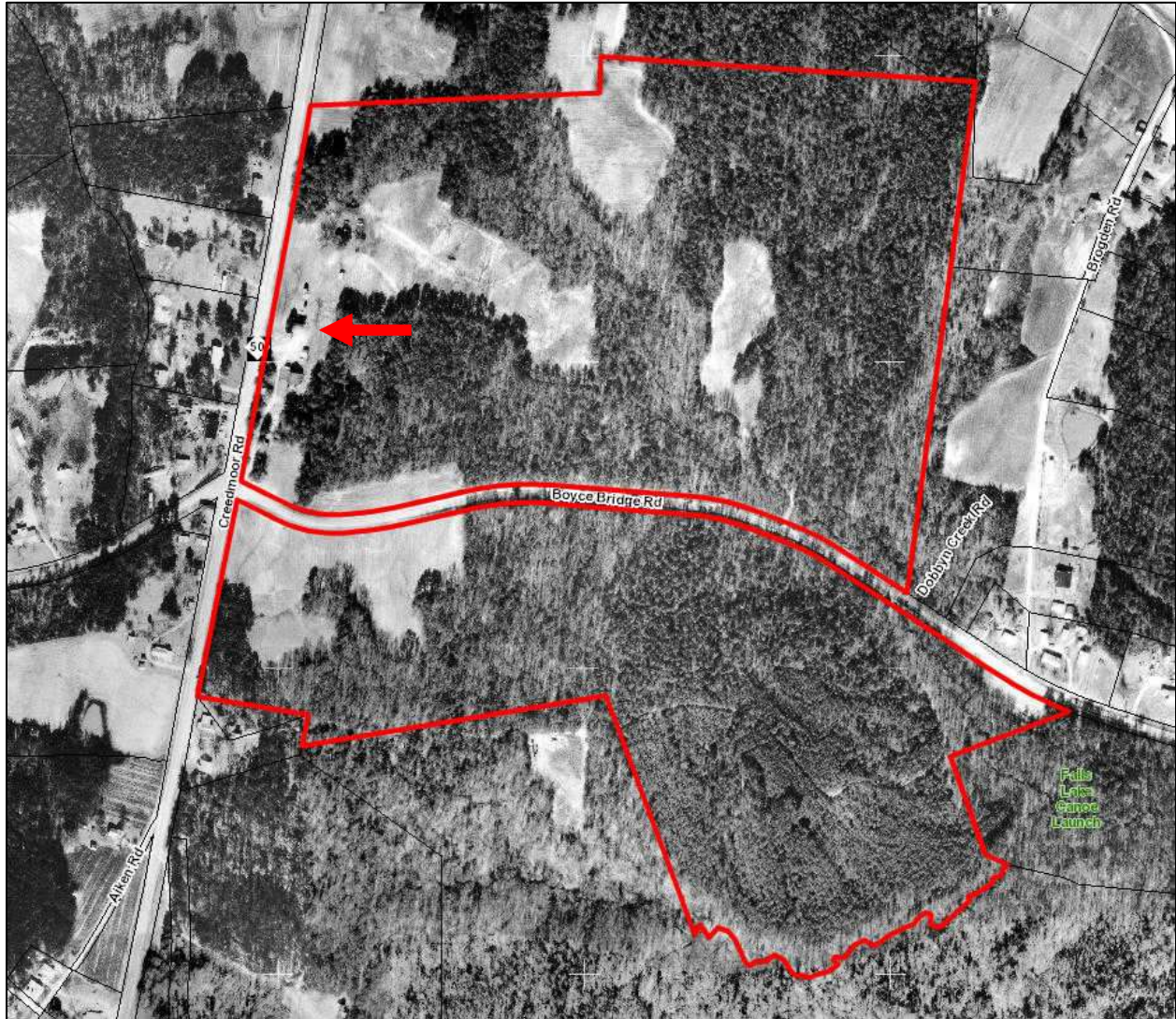

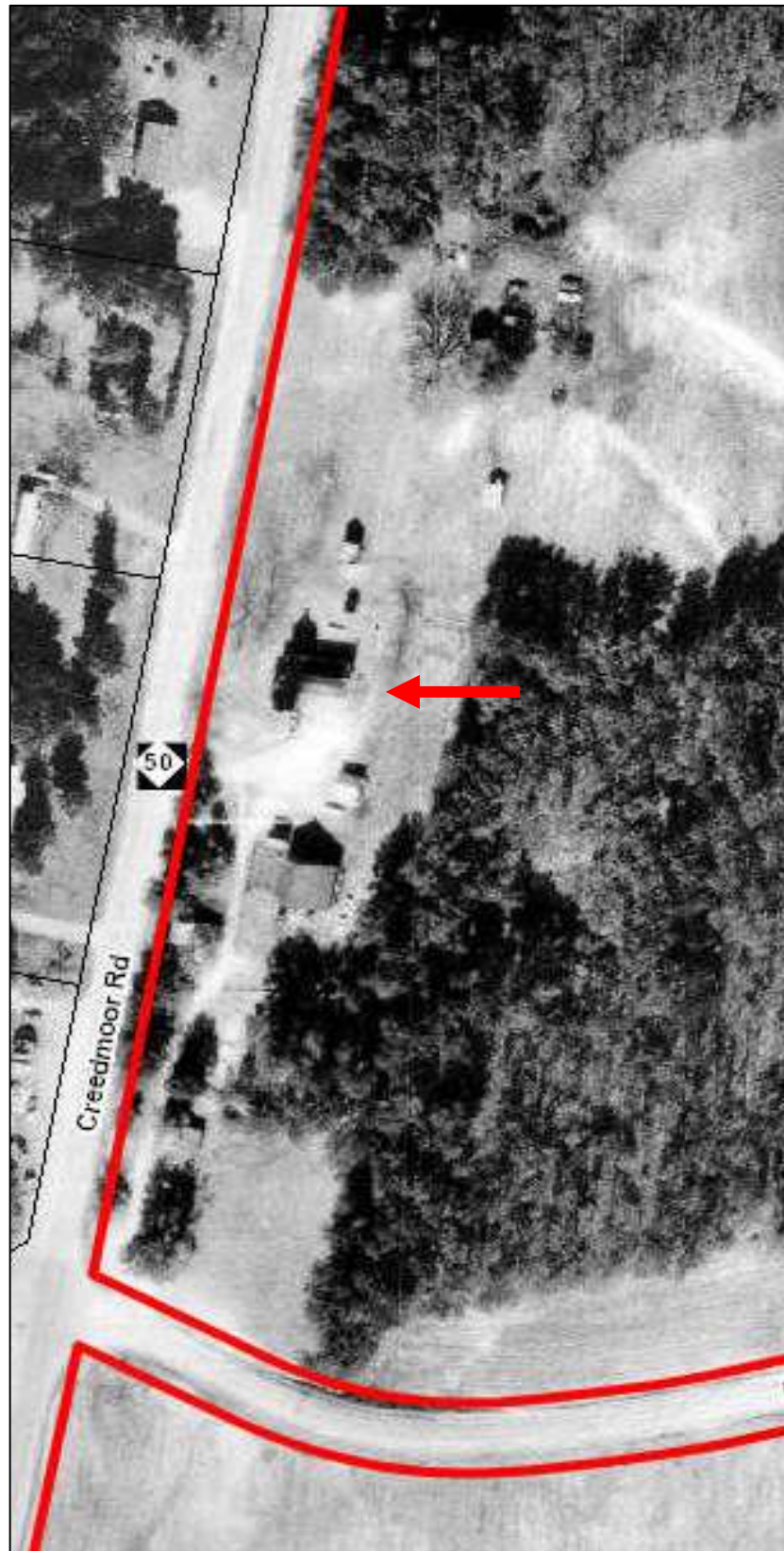

1

1999 WAKE COUNTY GIS AERIAL PHOTO

9

9

9

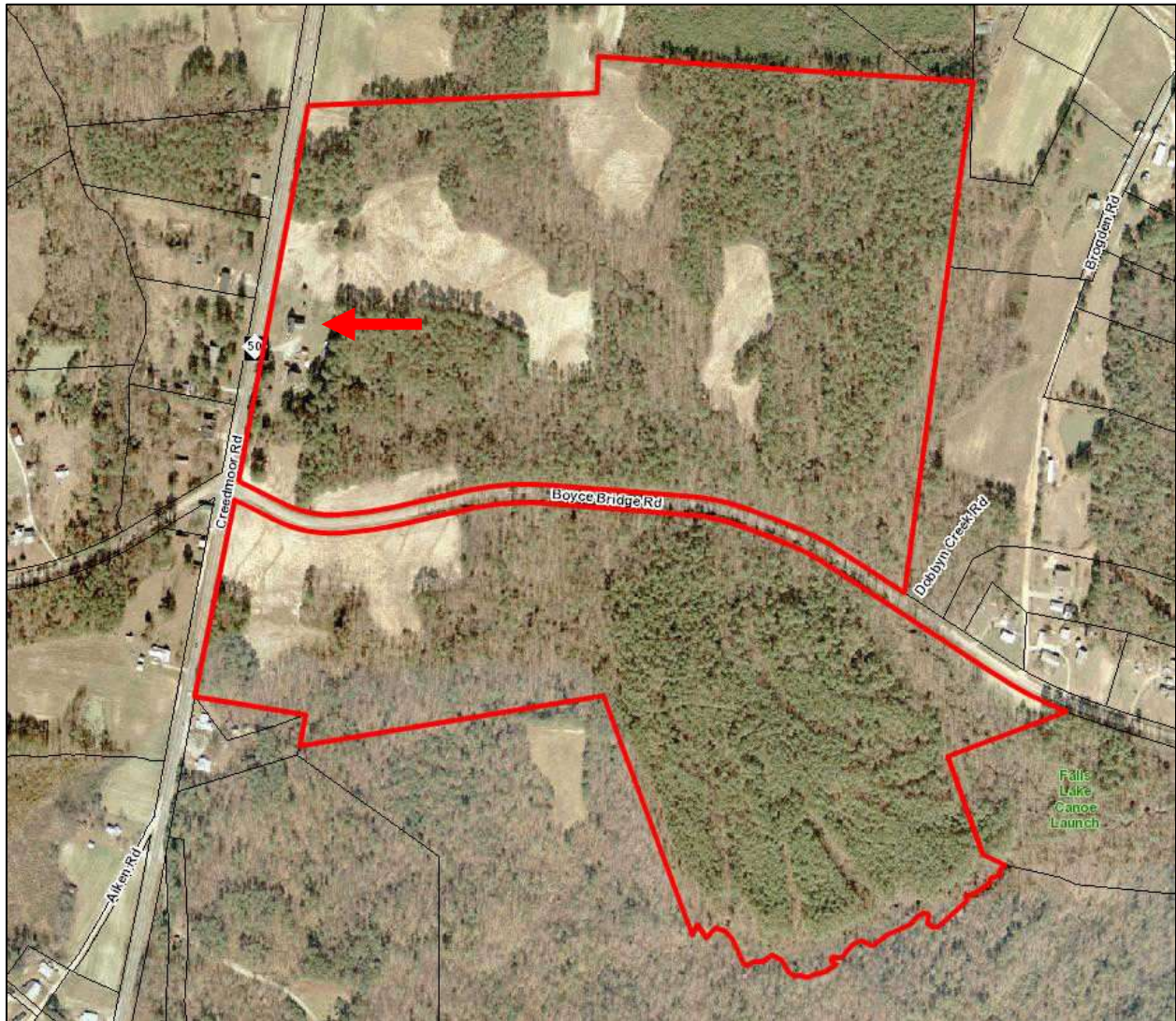



2010 WAKE COUNTY GIS AERIAL PHOTO



APPENDIX E: RELEVANT DOCUMENTS FROM NC HPO

1984 SURVEY PHOTOS



Farmhouse Southeast Façade c.1984



Farmhouse West Façade c.1984



Farmhouse North Façade c.1984



Victorian Porch Millwork c.1984



Log Potato Shed c.1984



19th Century Well c.1984



Livestock Barn c.1984

Cr-20

County White

NORTH CAROLINA HISTORIC STRUCTURE DATA SHEET

READ and USE the instruction manual to complete this form. Fill it out as completely and consistently as possible. PLEASE NOTE: not all variables are provided for each question and reference to the instruction manual will be necessary. In all cases:

SURVEY SITE NUMBER WA 1368 (To be filled in by S & P Branch unless otherwise specified)

1. SITE NAME: BUILDING 101 BIRLYIAH FARM
2. OTHER NAMES: _____
3. ABBREVIATED LOCATION DESCRIPTION OR STREET ADDRESS: E 151st Ave Hwy 150 12.15 mi S of
SEA 117000
4. NEAREST TOWN/COMMUNITY: SKIDDEAWAY ALASKA
- PROXIMITY: 1 W/in Town/Community Limits 2 Outside Town/Community Limits
5. COUNTY: WIA 6. DATE RECORDED IN FIELD: MONTH 03 DAY 11 YEAR 1987
7. FIELD RECORDER: K. Lally
8. ADDITIONAL VISITS: Michael Southern, 1987
9. OWNER PARTICIPATION: 3
- Hostile to Survey 1 Opposed to Non-Survey 2 Uncommitted or Agreeable to Non-Survey 3 Requests Non-Survey 4 Owner/Interested Party Provides Research 5
10. OWNER NAME: Reitia Embury
11. OWNER ADDRESS: Hwy 150 TEL: _____
Gravelhollow
12. TENANT/CARETAKER NAME/ADDRESS: _____
13. USE: Original Primary 0101 Other: _____
Present Primary 0101 Other: _____
- Resid: Farm 0101 Resid: Non-Farm 0102 Farm Bldg: Indep of Resid 0201 School 0301 Office 0401 Bank 0402 Gen'l Retail Store 0501 Industrial 0601-0614 Courthouse 0901
Post Office 0902 Church 1001 Clubhs/Lodge 1501 Museum 1701 Cemetery 1802 Site Aband: Unocc 3001 Mobile Home Adjac 2002 FRA Home Adjac 2003 Other Occ Bn Adjac 2004
14. ADAPTIVE USE STATUS: 1 Neg Impact 2 Low/Moder Interest 3 High Interest 4
15. CONDITION: 2 Excellent 1 Good 2 Fair 3 Deteriorated 4 Ruin 5 Unexposed 6
16. OCCUPANCY: 1 Owner 2 Tenant(s) 3 Vacant
17. ACCESSIBILITY: 1
- Pub Owner/Open to Pub 1 Priv Owner/Open to Pub 2 Pub Owner/Restricted 3 Priv Owner/Restricted 4 Pub Owner/No Access 5 Priv Owner/No Access 6
18. THREATS TO STRUCTURE: 1 Other: _____
None/Prop Stable 1 Abusive Alterations 2 Neglect/Deterioration/Vandalism 3 Rust Construction 4 Impoundments 5 Private Dev't 6 Urban Dev't 7 Gov't Activity 8
19. DESTROYED: 0 Year: _____ Decay & Collapse 1 Fire: Natural, Accidental, Undetermined 2 Arson 3 Private Demolition 4 Gov't Demolition 5
- 4/83

ARCHITECTURAL DATA

20. DIMENSIONS: Depth 12 X Width 10 Square Footage 120 (Right Justify)

21. STYLE DEVELOPMENT: Exterior 3 Interior 01 High/Academic 1 National/Popular 2 Regional/Vernac 3 Vlg Vernacular 4

22. ALTERATION/RESTORATION STATUS: Exterior 11 Interior 1
 Little or No Alt/Hist Feb Intact 1 Mod Alt 2 Maj Unexp Alt/Bldg Compromised 3 Adaptive Renov/Symp 4 Maj Ascd Rest in Prog/Complete 5

23. GENERAL STYLE GROUPS: Exterior: First 09 Second 15 Third 1
 Interior: First 01 Second 1 Third 1

Geo 01	Geo/Fed 02	Fed 03	Fed/Gk Rev 04	Gk Rev 05	Italianate 06	Goth Rev 07	19-20c Trad/Vern 09	Q Anne 11
Neo-Class Rev 12	Col Rev 13	Mix Vct 15	Std Commercial/Industrial 16	Beaux-Arts 21	Tudor Rev 22	Bungalow 25	Art Deco 26	Coastal Plain Cottage 33

24. PLAN (Primary Domestic Buildings): 017 Other: _____
 One Rm 01 Hall & Parlor 02 Other 2 Rm 03 "Quaker" 3 Rm 04 Side Hall 06 Cntr Hall 07 Cntr Hall/Quaker Var 08 Irregular 14 T-Hall 15

25. PLAN (Non-Domestic Buildings): 11 Typical 1 Notable 2

26. HEIGHT: 3 Other: _____
 1 Story 1 1 Story/Habitable Attic A 1 1/2 Story 2 2 Story 3 2 Story/Habitable Attic B 2 1/2 Story 4 3 Story 5 3 Story/Habitable Attic C 3 1/2 Story 6
 4 or more, Not a Skyscraper 7 Skyscraper 8

27. FACADE WIDTH (Main Block): 3 1 Bay 1 2 Bay 2 3 Bay 3 4 Bay 4 5 Bay 5 6 or More Bay 6

28. DEPTH: 1 1 Room/Single File 1 2 Room/Double File 2 3 or More Rooms 3

29. WINGS AND ADDITIONS: Primary 02 Secondary 1 Other: _____
 Rear Shed 1 Rear ES 2 Sides 3 Front 4 Addn Stories 5 Orig Strt Incorp Into New 6 Rear Other 7 Front ES 8 Front Shed A

30. CONSTRUCTION: Primary 12 Secondary 1 Other: _____
 Retic & Taron 03 Platform Frame/Cut Walls 05 Load-Bearing Masonry 07 Steel Frame 08 Reinforced Concrete 11
 Frame Cnst, Type Unknown 12 Masonry Walls, Type Cnst Unknown 13 Log 14-21

31. ROOF CONFIGURATION: Primary 09 Secondary 1 Other: _____
 Gable Sides 01 Gable Front 02 Ped Gable 03 Triple A 04 "X" Gable 05 Peropet Gable 07 High Hip 09 Low Hip 10 Flat 19 Front ES 30

IF THE FOLLOWING ELEMENTS ARE PRESENT, CODE AS SECONDARY:

Belfry <u>23</u>	Steeple <u>24</u>	Cupola/Lantern <u>25</u>	Belvedere <u>26</u>	Clock Tower <u>27</u>	Widow's Walk <u>28</u>	Tower/Turret <u>29</u>
------------------	-------------------	--------------------------	---------------------	-----------------------	------------------------	------------------------

32. ROOF MATERIAL: Primary 02 Secondary 1 Other: _____
 Shake 01 Wood Shingle 02 Tin Shingle 03 Metal 04 Ceramic Material 05 Slate 06 Asphalt Shingle 07 Built-up Tar 08 Standing Seam Metal 09

33. EXTERIOR WALL MATERIALS (Original): Primary 01 Secondary 1 Other: _____
 Plain W'nd 01 Molded/beaded W'nd 02 Brick/Common Bond 06 Brick/Flemish Bond 07 Brick Veneer 10 Stuccoed 13-16 Board & Batten 32 Brick/Stretch Bond 33

34. EXTERIOR WALL MATERIALS (Replacement): 01 Other: _____
 Aluminum 1 Asphalt 2 Asbestos 3 Vinyl 4 Brick Veneer 5 W'nd 6 Gdr Siding 7 Similar/In Kind Material 8 Stone Veneer A

FOR STRUCTURES WITHOUT A PORCH, ANSWER R33 AND GO TO R41

35. PRINCIPAL PORCH INTEGRITY: 11 OTHER: _____
 Original 1 Altered 2 Not Original 3 Reconstruction 5 Removed/Fallen 6

36. PORCH TYPE: 02 OTHER: _____
 Engaged 1 Attached 2 Recessed 3 Sloop 4

37. PORCH HEIGHT: 1/1 Other: _____
 1 Story 1 2 Tiers 2 2 or More w/o Tiers 3 Multiple Heights 4 1 Story w/Deck 5 2 Story Porches w/1 Story Porch 6

38. PORCH WIDTH: 3 Other: _____
 Entrance Bay Only 1 Multiple Bays, Less than Full Facade 2 Full Facade 3 Wrap-Around 4

39. PORCH ROOF CONFIGURATION: 1/3 Other: _____
 Shed 1 Hip 2 Gable 3 Ped Gable 4 Flat 5 Engaged 6 Flat w/Deck 7 Hood 8

40. PORCH DETAILS: A. 2 B. 3 C. 1 Other: _____
 Chamfered Posts 1 Turned Posts 2 Sawn Work/Turned Ornament 3 Classical 4 Flush Sheathing on Facade 5 Enclosed End Bay(s) 6 Porch Cushers 7

41. FOUNDATION MATERIALS: 2 Other: _____
 Brick Piers 1 Brick/Flam Band 2 Brick/Eng Band 3 Brick/Common Band 4 Fieldstone 5 Cut Stone 6 Stuccoed 7 Brick Piers w/infill 8

FOR STRUCTURES WITHOUT CHIMNEYS, ANSWER #42 AND GO TO #47

42. CHIMNEY INTEGRITY: A. 1 B. 1 Other: _____
 Original 1 Partially Rebuilt 2 Replaced 3 Removed/Fallen 4

43. CHIMNEY PLACEMENT: A. 1 B. 1 Other: _____
 Interior 1 Interior End 2 Interior End/Exposed Face 3 Exterior End 4 Exterior Front/Rear 5 Interior Rear 6

44. CHIMNEY FORM: A. 1 B. 1 Other: _____
 Single Shoulder Stepped 1 SS Paved 2 Double Shoulder Stepped 3 OS Paved 4 "Picturesque" 5 Concave Shoulders 6

45. CHIMNEY MATERIAL: A. 2 B. 2 Other: _____
 Brick/Flam Band 01 Brick/Common Band 02 Brick/Other or Undetermined Band 03 Fieldstone 04 Cut Stone 05
 Stuccoed Brick 07 Stone w/Brick Stack 09 Brick/Stretcher Band 11

46. CHIMNEY DETAILS: A. 2 B. 1 C. 1 Other: _____
 Glazed Headers 1 Patterned Brickwork 2 Tumbled Shoulders 3 Free-Standing Stack(s) 4 Painted/Stained Stucco 5 Decorative Cap(s) 6 Paneled Stack(s) 7

47. INTERIOR FINISH: Primary 2 Secondary 1 Other: _____
 Exposed Construction Material 1 Flush Sheathing 2 Plaster 3 Manufactured/Tongue & Groove Sheathing 4 Modern Replacement 5

48. PRIMARY STAIR: 2 Enclosed 1 Open, Closed String 2 Open, Open String 3 Exterior Front or Rear Primary Stair 4 Semi-Enclosed 5

49. SPECIAL INTERIOR FEATURES: A. 2 B. 1 C. 1 D. 1 E. 1 F. 1 Other: _____
 Wood Graining 01 Marbleizing 02 Stenciled/Painted Plaster 03 Notable Hardware 04 Fully Paneled Interior 05 Paneled Wainscot 06 Sheathed Wainscot 07 Over Mantels 08
 Notable Mantels 09 Notable Stair 10 Mottled Plaster 11 Notable Woodwork 12 Pressed Tin 13 Decoratively Painted Wood 14 Notable Glass 15 Whitewash 16

50. OUTBUILDINGS AND SUPPORT FEATURES:

Type:	<u>013</u>	<u>017</u>	<u>018</u>	<u>019</u>	<u>024</u>							
Construction:	<u>1</u>	<u>1</u>	<u>1</u>	<u>1</u>	<u>1</u>							
Estimated Const. Date:	<u>16</u>	<u>16</u>	<u>16</u>	<u>16</u>	<u>20</u>							
Type:	Kitchen 01	Slave Hse 02	Other Hse 03	Office 04	Barn 07	Tobacco Barn 08	Smokehse 10	Dairy 11	Crib 12	Shed 20	Privy 23	Well 24
Fence/Wall 27	Dem 30	Orig Equip/Machinery 32	Cemetery 33	Formal Gardens 37	Landscape/Plant Material 38	Granary/Wheat Hse 39	Spring Hse 44	Chicken Hse 45				
Construction:	Frame 1	Log 2	Brick 3	Stone 4	Modern Materials 5							

Estimated Const Date: SEE HQ. 51 FOR DATE RANGES

31. DATE OF CONSTRUCTION: Estimated: Actual:

Date: Pre-1780 1781-1900 1901-1925 1926-1965 1966-1985 1986-1915 1916-1930 1931-1945 Post 1945

1 2 3 4 5 6 7 8 9

13. AREAS OF SIGNIFICANCE: A. ☐ B. ☐ C. ☐ Other: _____

Agriculture 03	Architecture 04	Commerce 06	Education 11	Exploration/Settlement 13	Industry 15	Law 18	Politics/Gov't 24
Religion 26	Social/Humanitarian 29						

55. PERSONS OR EVENTS OF SIGNIFICANCE ASSOCIATED WITH THE BUILDING: (CODE LAST NAME FIRST)

8. Type: Date: Name/Event:

C. Type: Date: Name/Event:

CULTURAL/ETHNIC AFFILIATIONS: A. <input type="checkbox"/> <input type="checkbox"/> B. <input type="checkbox"/> <input type="checkbox"/> C. <input type="checkbox"/> <input type="checkbox"/> Other: _____										
English	Scottish-Irish	Scottish	German	Moravian	German	Other	Black	Eastern European	Other European	American Indian
01	02	04	05	06	08	09	07	11	12	15

ENVIRONMENTAL DATA

59. ACREAGE: (Right Justify)

61. QUAD MAP USED: ☐ ☐ ☐ ☐ QUAD NAME PREEDMOOR (1967)

63. DIRECTION BUILDING FACES: 4

N	S	E	W	NE	NW	SE	SW
1	2	3	4	5	6	7	8

64. OTHER COORDINATES:

65. FREE COMMENT: Principles of Algebra with applications
and of differential equations
in physics and chemistry
by J. H. Van Vleck
1911

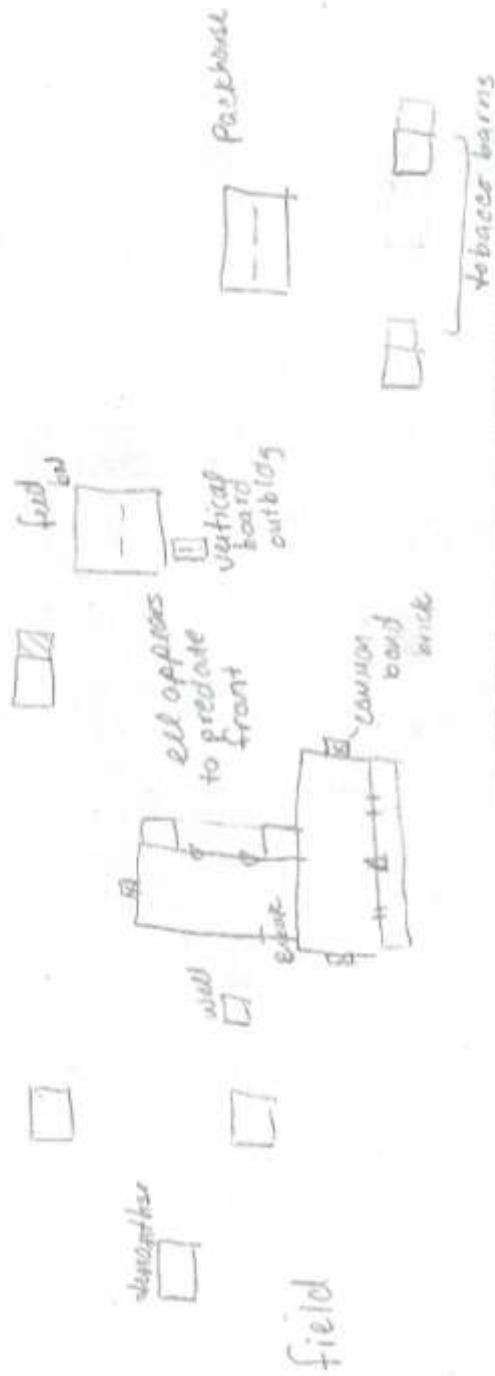

gables with p. w/bd,
 5awn & turned ornament on porch, ingable
 4/2 + 4/6 windows
 (like Cannady hse)

1 1994 Survey Photos

9
9
4
S
U
R
V
E
Y
P
H
O
T
O
S



Farmhouse Southwest Façade c.1994



Farmhouse West Façade c.1994



Tenant House, Potato Sheds, and Well c.1994



Livestock Barn c.1994

BIBLIOGRAPHY

- Ancestry.com. Provo, UT: Ancestry.com Operations Inc. www.ancestry.com (accessed January and February 2012).
- Bishir, Catherine W. and Michael T. Southern. *A Guide to the Historic Architecture of Piedmont North Carolina*. Chapel Hill, NC: The University of North Carolina Press, 2003.
- Cathey, Cornelius O. *Agriculture in North Carolina Before the Civil War*. Raleigh, NC: Division of Archives and History, North Carolina Department of Cultural Resources, 1974.
- Encyclopedia Britannica. "Selective Service Act," *Encyclopedia Britannica Online*. Encyclopedia Britannica Inc., 2012. <http://www.britannica.com/EBchecked/topic/533193/Selective-Service-Act> (accessed February, 10, 2012).
- Hull, Brent. *Historic Millwork: A Guide to Restoring and Re-Creating Doors, Windows, and Moldings of the Late Nineteenth Through Mid-Twentieth Centuries*. Hoboken, NJ: John Wiley & Sons, Inc., 2003.
- Johnson, K. Todd and Elizabeth Reid Murray. *Wake: Capital County of North Carolina, Volume II: Reconstruction to 1920*. Raleigh, NC: Wake County, NC, 2008.
- Keane, Beth. "Cannady-Brogden House." Nomination to the National Register of Historic Places, Retrospective, November 2000.
- Lally, Kelly A. *The Historic Architecture of Wake County North Carolina*. Raleigh, NC: Wake County Government, 1994.
- Lally, Kelly A. and Todd Johnson. "Historic and Architectural Resources of Wake County, North Carolina (ca. 1770-1941)." National Register of Historic Places Multiple Property Documentation Form. Raleigh, NC: Wake County Planning Department, 1983.
- National Park Service. *Civil War Soldiers and Sailors System*. www.itd.nps.gov/cwss (accessed February 13, 2012).
- National Park Service. "Director's Order #6: Interpretation and Education." January 19, 2005. <http://www.nps.gov/policy/DOrders/DOrder6.html> (accessed March 12, 2012).
- North Carolina State Historic Preservation Office, "Bill O'Briant Farm (WA 1368), NC 50, Sandy Plain." Raleigh, NC.
- North Carolina State University, College of Agricultural and Life Sciences, Plant Pathology Extension, "Granville Wilt," <http://www.ces.ncsu.edu/depts/pp/notes/Tobacco/tdin002/tdin002.htm> (accessed February 6, 2012).
- Ohio Historical Society. "Camp Chase." <http://www.ohiohistorycentral.org/entry.php?rec=662> (accessed February 11, 2012).

Roberts' Illustrated Millwork Catalog: A Sourcebook of Turn-of-the-Century Architectural Woodwork. Chicago, IL: E.L. Roberts & Co, 1903. Reprint: New York, NY: Dover Publications, Inc., 1988.

Tilley, Nannie May. *The Bright Tobacco Industry: 1860-1929.* Chapel Hill, NC: The University of North Carolina Press, 1948.

United States Census Bureau Records, North Carolina State Archives, Raleigh, North Carolina.

Universal Design Book. Chicago, IL: Shattock & McKay, 1902. Reprint: Mineola, NY: Dover Publications, 1996.

University of North Carolina – Chapel Hill. “North Carolina Maps.” <http://www.lib.unc.edu/dc/ncmaps> (accessed January and February 2012).

Vlach, John Michael. *Barns.* New York, NY: W.W. Norton & Company, 2003.

Wake County Geographic Information System Mapping Services, “City of Raleigh and Wake County iMaps, Historic Aerials,” <http://maps.raleighnc.gov/imapsraleigh/index.html> (accessed February 6, 2012).

Wake County Parks, Recreation, and Open Space. “Open Space Program.” www.wakegov.com/parks/openspace/default.htm (accessed February 26, 2012).

Wake County Register of Deeds Office, Raleigh, North Carolina.

Floor Plans created using SmartDraw.

Photos by Cheri Szcodronski unless otherwise credited.